

Axiom LiteTM

Hardware Install Guide

Axiom LiteTM

The software should be registered straight away. If the 14 day trial is allowed to expire the software will be unusable until registration is completed.



RBH

ACCESS

WWW.RBHSECURITYGROUP.CO.UK

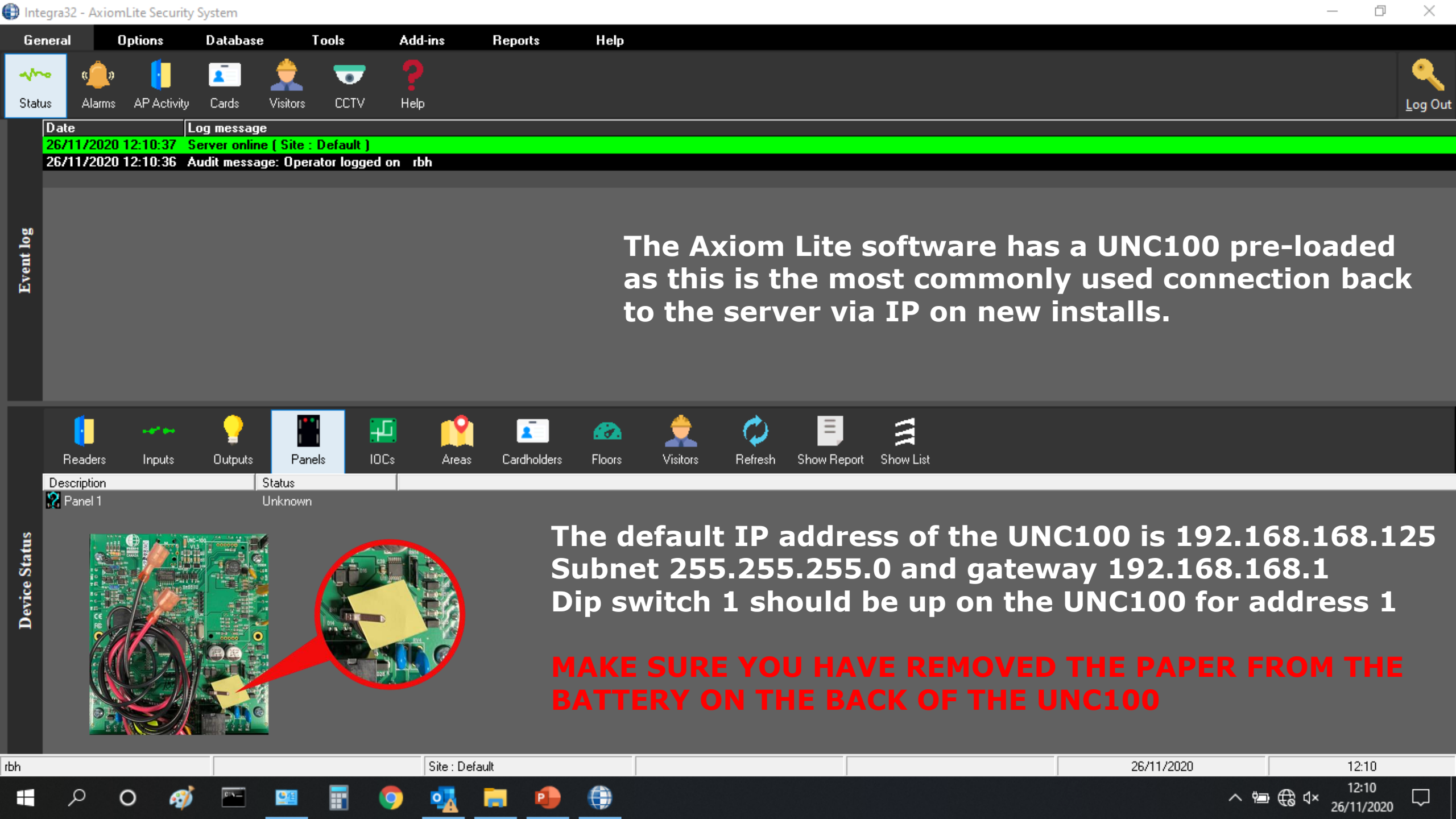

Event log

Device Status

| Date | Log message |
|---------------------|---------------------------------------|
| 26/11/2020 12:10:37 | Server online [Site : Default] |
| 26/11/2020 12:10:36 | Audit message: Operator logged on rbh |

| Description | Status |
|-------------|---------|
| Panel 1 | Unknown |

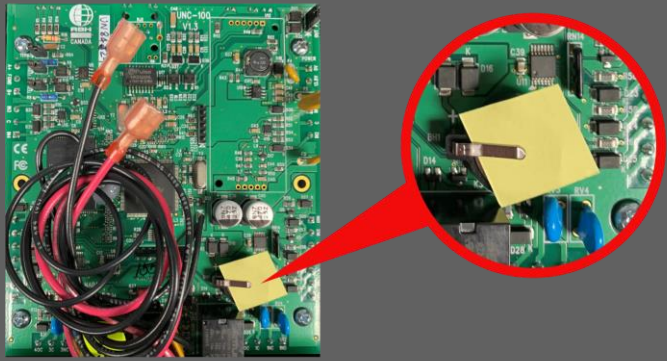

The Axiom Lite software has a UNC100 pre-loaded as this is the most commonly used connection back to the server via IP on new installs.

The default IP address of the UNC100 is 192.168.168.125 Subnet 255.255.255.0 and gateway 192.168.168.1 Dip switch 1 should be up on the UNC100 for address 1

MAKE SURE YOU HAVE REMOVED THE PAPER FROM THE BATTERY ON THE BACK OF THE UNC100

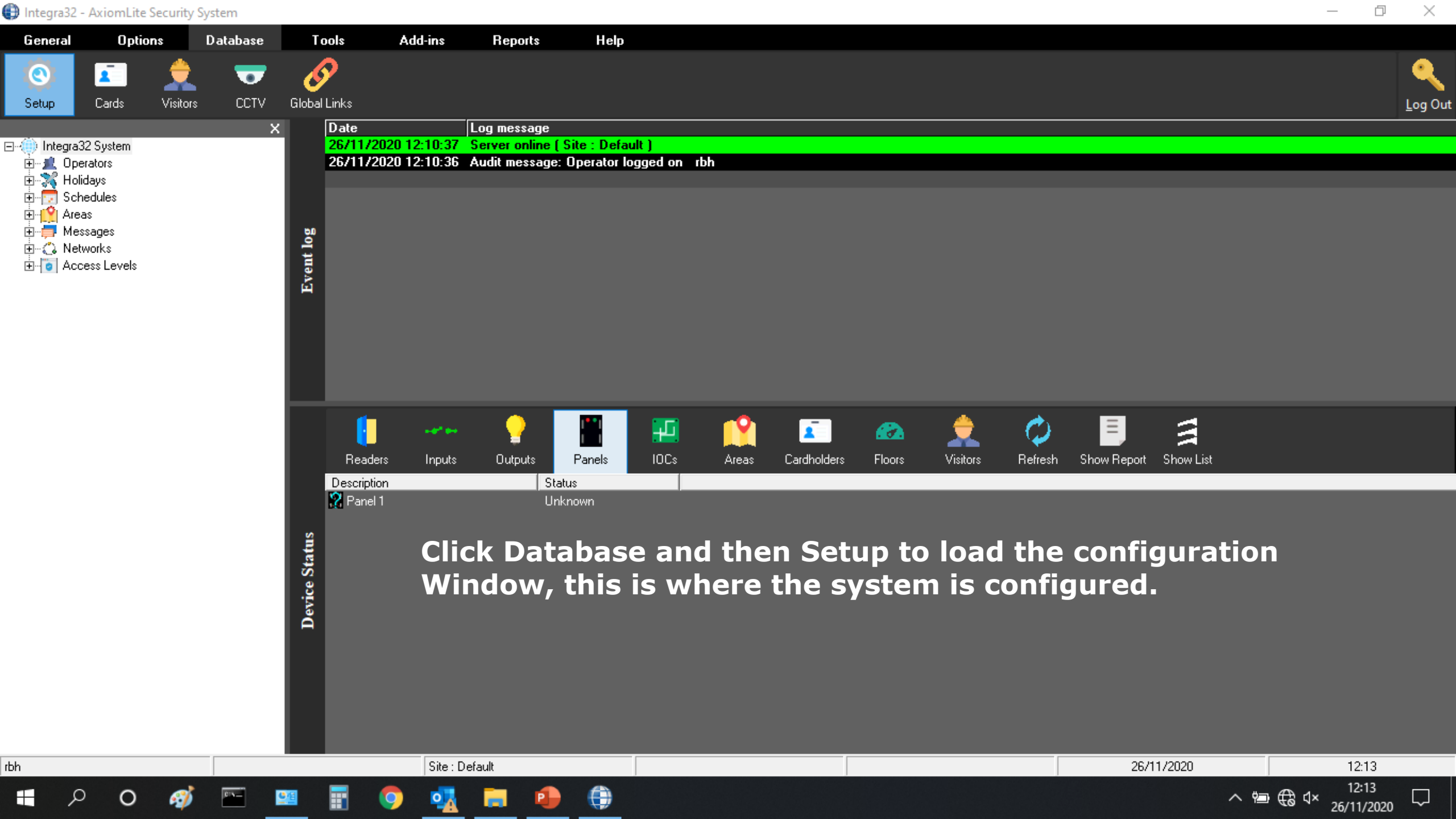

Integra32 System













- Operators
- Holidays
- Schedules
- Areas
- Messages
- Networks
 - Network 1
 - Panel 1
 - Delete
 - Properties
- Access Levels

Event log

| Date | Log message |
|---------------------|---------------------------------------|
| 26/11/2020 12:10:37 | Server online [Site : Default] |
| 26/11/2020 12:10:36 | Audit message: Operator logged on rbh |

Expand Networks, right click on Network 1 and select Properties

Device Status

|  Readers  Inputs  Outputs  Panels  IOCs  Areas  Cardholders  Floors  Visitors  Refresh  Show Report  Show List | |
|--|---------|
| Description | Status |
|  Panel 1 | Unknown |

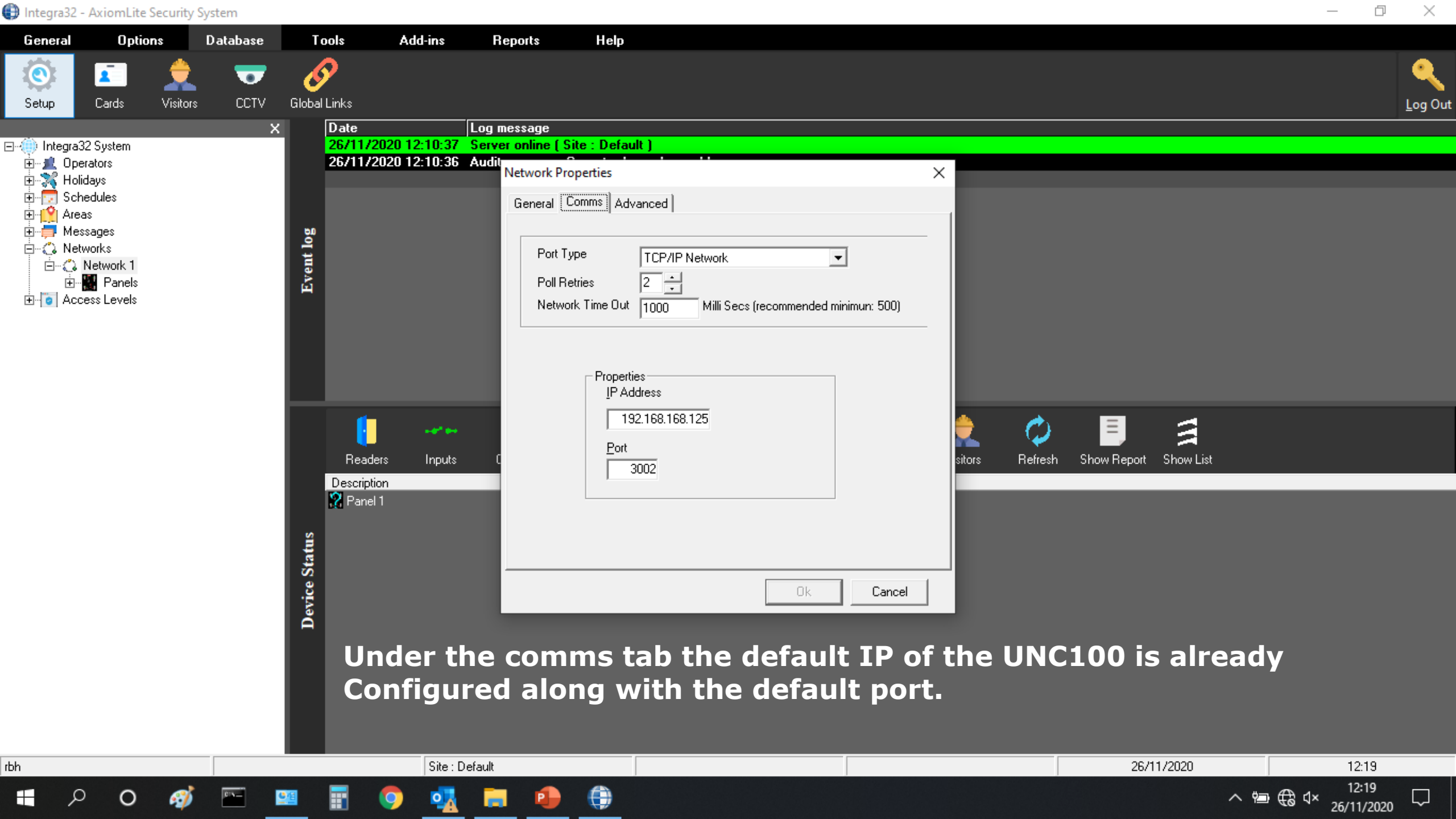

Under the comms tab the default IP of the UNC100 is already Configured along with the default port.

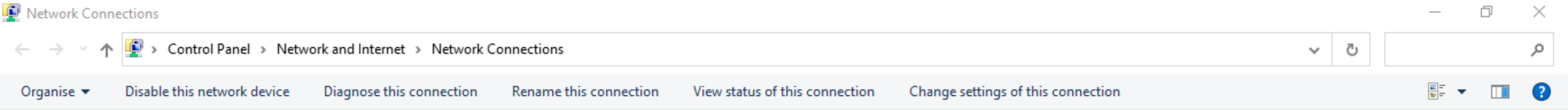

Set the default IP of your server PC To 192.168.168.20 with subnet 255.255.255.0

Default gateway is not required when Commissioning on your engineering Laptop but may be needed on the Customers network. (in this case the Customer should provide IP, Subnet And Gateway for the PC and the UNC100

DISABLE ALL OTHER CONNECTIONS AS THESE CAN INTERFERE WITH COMMUNICATIONS.

Click OK to confirm changes and return To your Axiom Lite software.

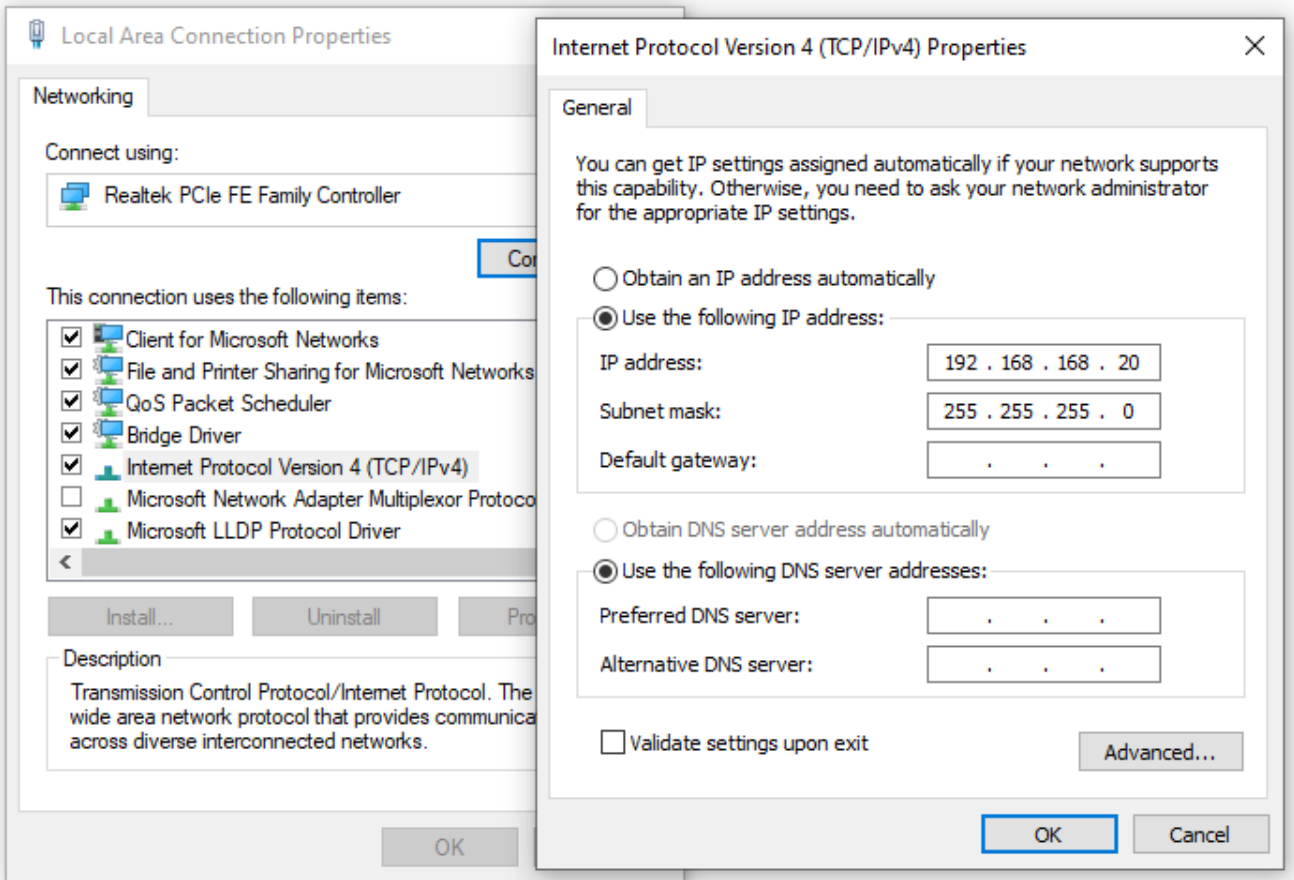

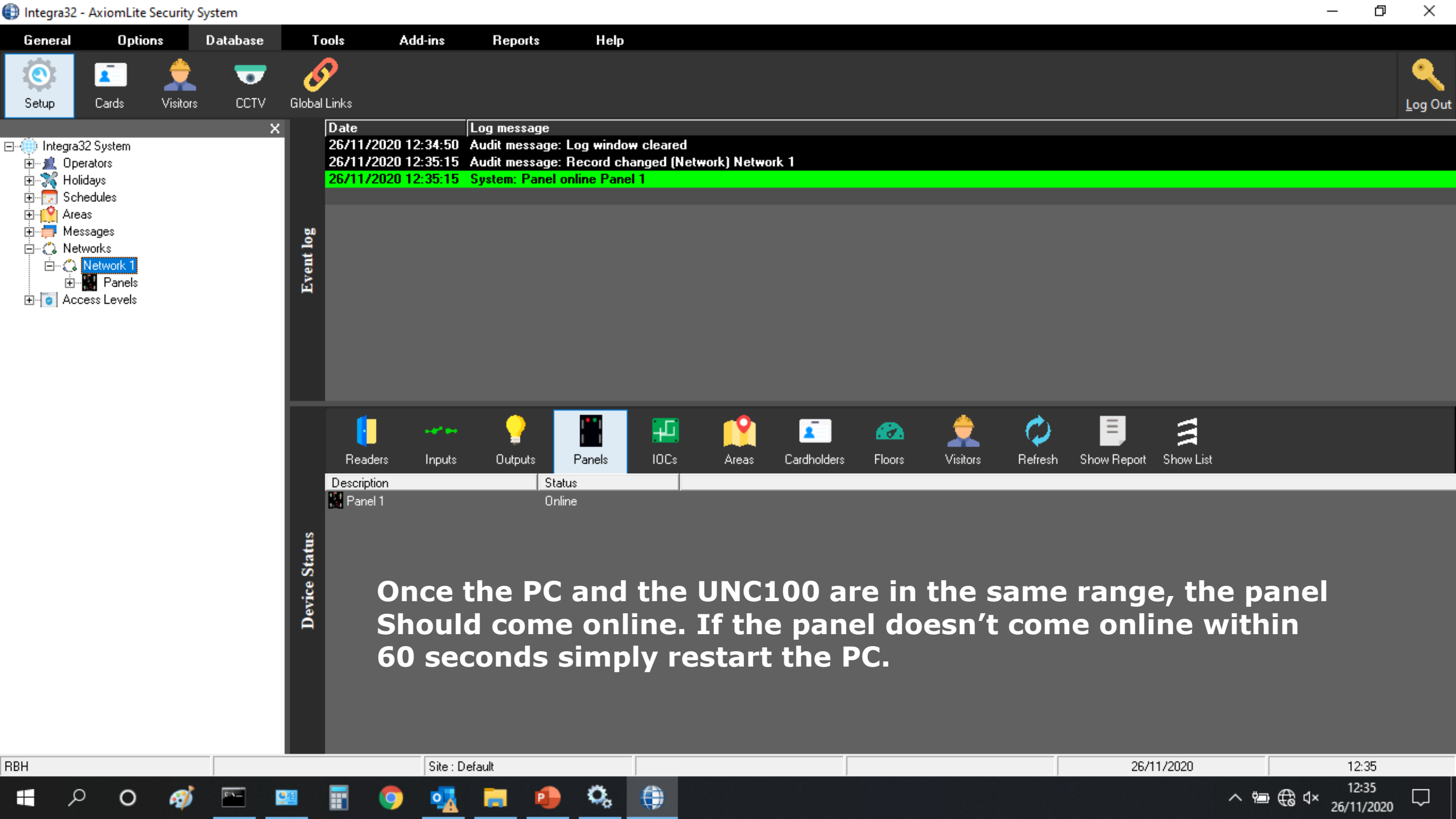

Setup



Cards



Visitors



CCTV



Global Links



Log Out

- Integra32 System
 - Operators
 - Holidays
 - Schedules
 - Areas
 - Messages
 - Networks
 - Network 1
 - Panels
 - Access Levels

Event log

| Date | Log message |
|---------------------|---|
| 26/11/2020 12:34:50 | Audit message: Log window cleared |
| 26/11/2020 12:35:15 | Audit message: Record changed (Network) Network 1 |
| 26/11/2020 12:35:15 | System: Panel online Panel 1 |



Readers



Inputs



Outputs



Panels



IOCs



Areas



Cardholders



Floors



Visitors



Refresh



Show Report



Show List

| Description | Status |
|-------------|--------|
| Panel 1 | Online |

Device Status

Once the PC and the UNC100 are in the same range, the panel Should come online. If the panel doesn't come online within 60 seconds simply restart the PC.

```
C:\ Command Prompt
Microsoft Windows [Version 10.0.19041.630]
(c) 2020 Microsoft Corporation. All rights reserved.

C:\Users\Steve>PING 192.168.168.125

Pinging 192.168.168.125 with 32 bytes of data:
Reply from 192.168.168.125: bytes=32 time<1ms TTL=64
Reply from 192.168.168.125: bytes=32 time=1ms TTL=64
Reply from 192.168.168.125: bytes=32 time=1ms TTL=64
Reply from 192.168.168.125: bytes=32 time=1ms TTL=64

Ping statistics for 192.168.168.125:
    Packets: Sent = 4, Received = 4, Lost = 0 (0% loss),
    Approximate round trip times in milli-seconds:
        Minimum = 0ms, Maximum = 1ms, Average = 0ms

C:\Users\Steve>_
```

If the panel still isn't online, open a command prompt Window and type in ping 192.168.168.125 you should See a number of Reply messages showing the UNC100 is Connected in the same IP range as the PC.

If you don't receive a reply, it is likely that your UNC100 Isn't in the same range as the PC.

GeneralOptionsDatabaseToolsAdd-insReportsHelp

Backup

Void Cards

Finger Print

Query FPR

Badge Designer

Custom Fields

Card Import

Device Discovery

Log Out

Integra32 System

Operators

Holidays

Schedules

Areas

Messages

Networks

Network 1

Panels

Access Levels

Event log

| Date | Log message |
|---------------------|---|
| 26/11/2020 12:34:50 | Audit message: Log window cleared |
| 26/11/2020 12:35:15 | Audit message: Record changed (Network) Network 1 |
| 26/11/2020 12:35:15 | System: Panel online Panel 1 |

Click Tools and then Device Discovery

Device Status

Readers

Inputs

Outputs

Panels

IOCs

Areas

Cardholders

Floors

Visitors

Refresh

Show Report

Show List

| Description | Status |
|-------------|--------|
| Panel 1 | Online |

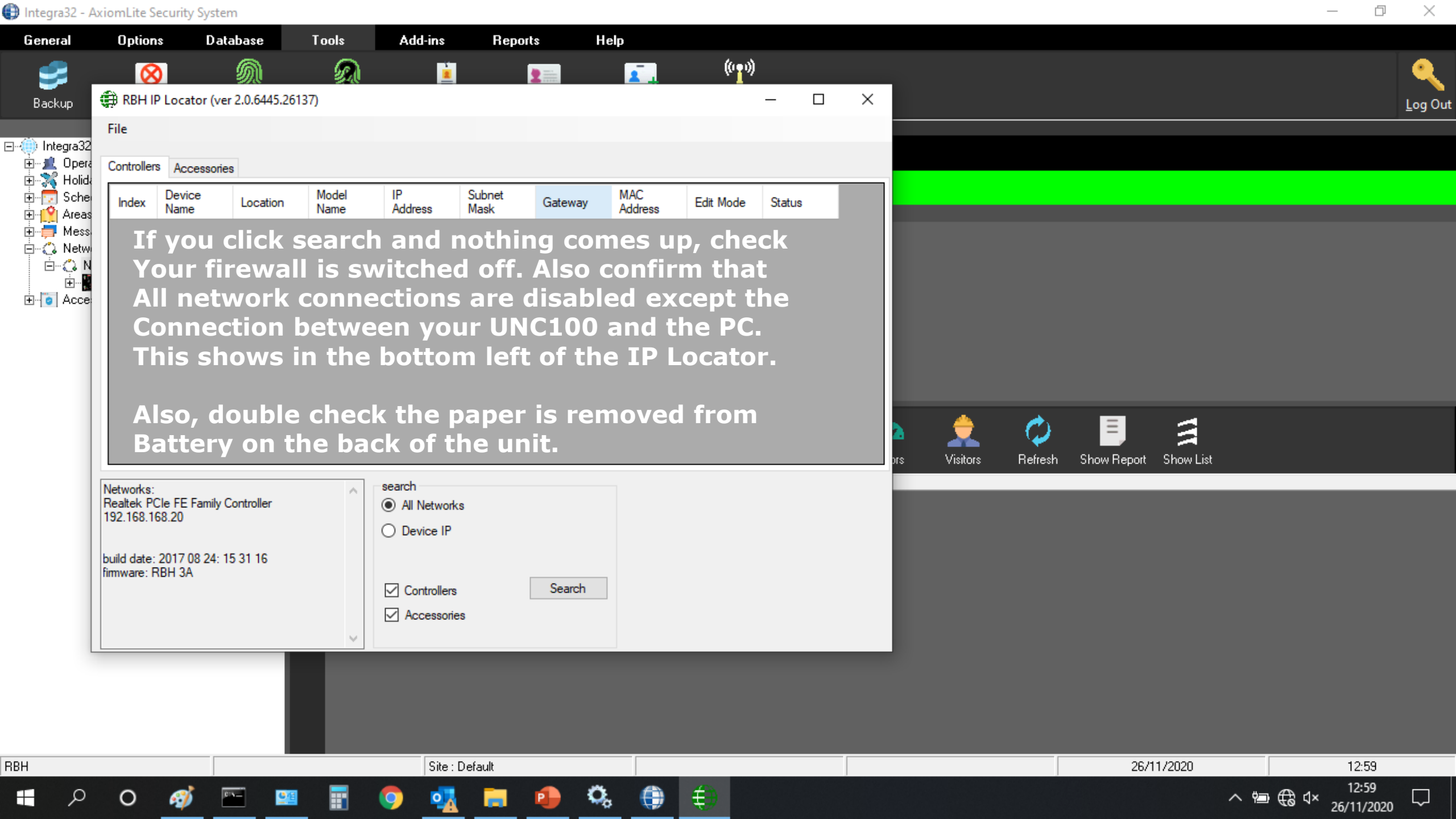

| Index | Device Name | Location | Model Name | IP Address | Subnet Mask | Gateway | MAC Address | Edit Mode | Status |
|-------|-------------|----------|------------|------------|-------------|---------|-------------|-----------|--------|
|-------|-------------|----------|------------|------------|-------------|---------|-------------|-----------|--------|

If you click search and nothing comes up, check
Your firewall is switched off. Also confirm that
All network connections are disabled except the
Connection between your UNC100 and the PC.
This shows in the bottom left of the IP Locator.

Also, double check the paper is removed from
Battery on the back of the unit.

Networks:
Realtek PCIe FE Family Controller
192.168.168.20

build date: 2017 08 24: 15 31 16
firmware: RBH 3A

search

☒ All Networks☐ Device IP☒ Controllers☒ Accessories

Search

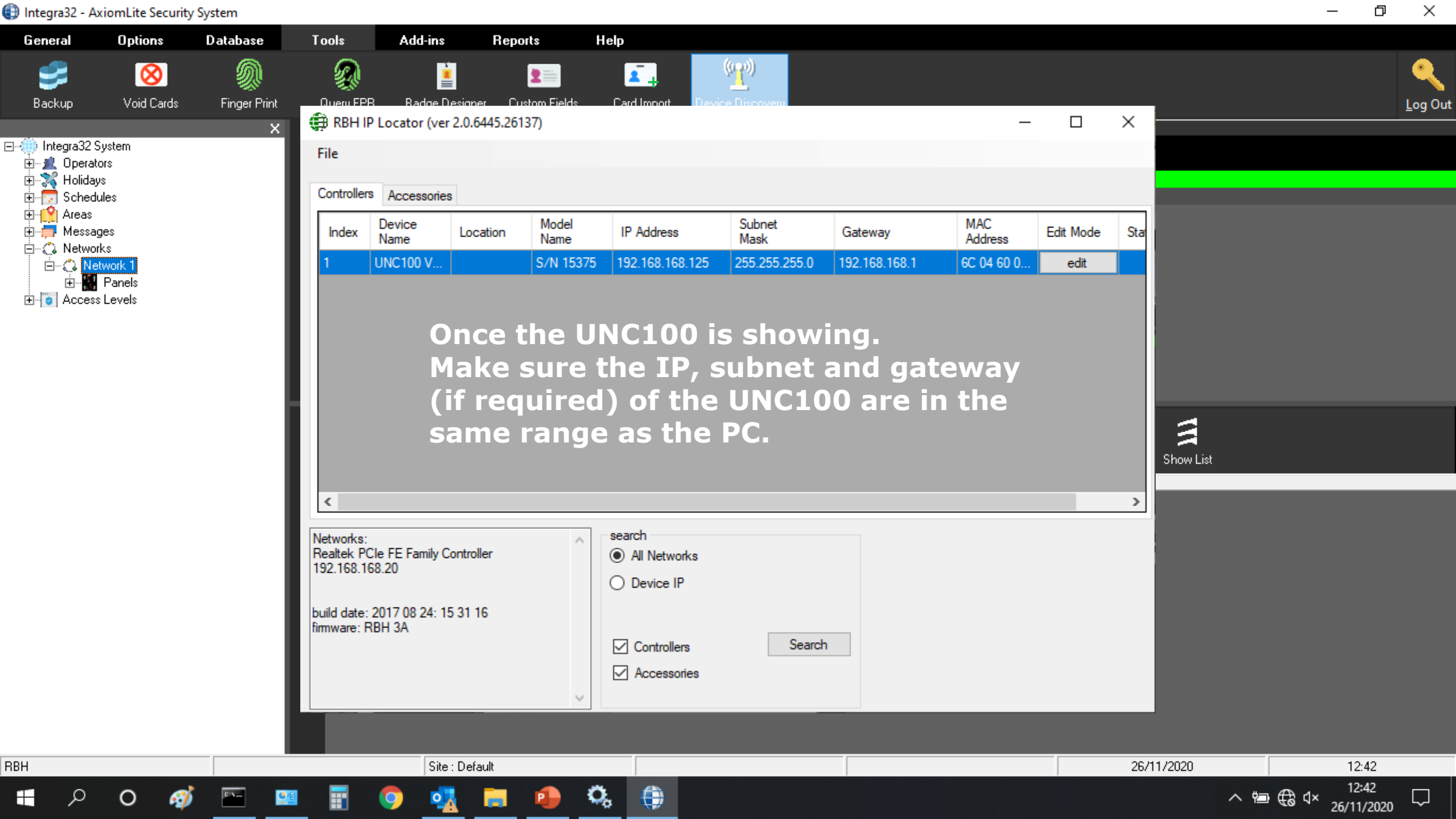

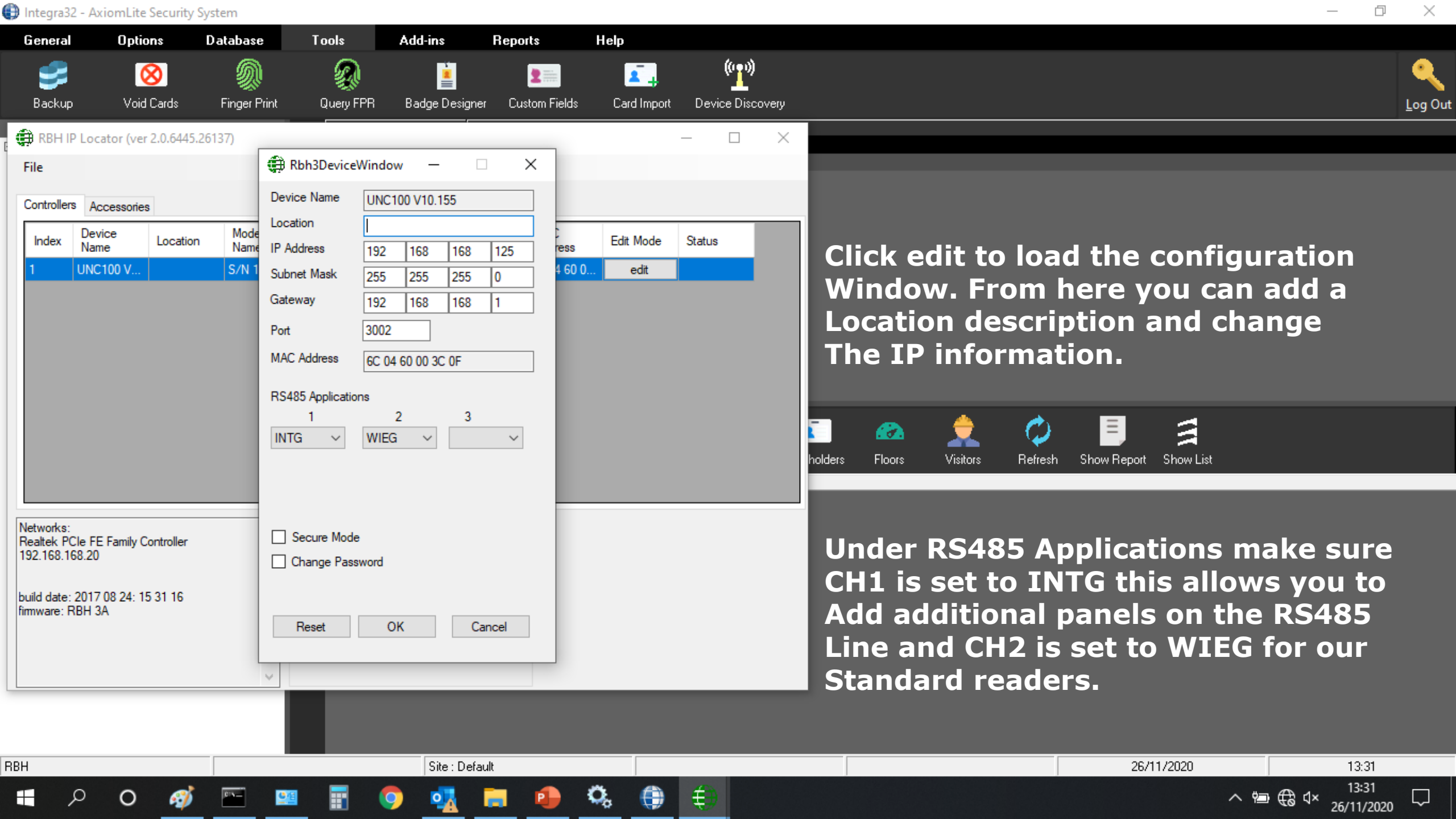

Click edit to load the configuration Window. From here you can add a Location description and change The IP information.

Under RS485 Applications make sure CH1 is set to INTG this allows you to Add additional panels on the RS485 Line and CH2 is set to WIEG for our Standard readers.

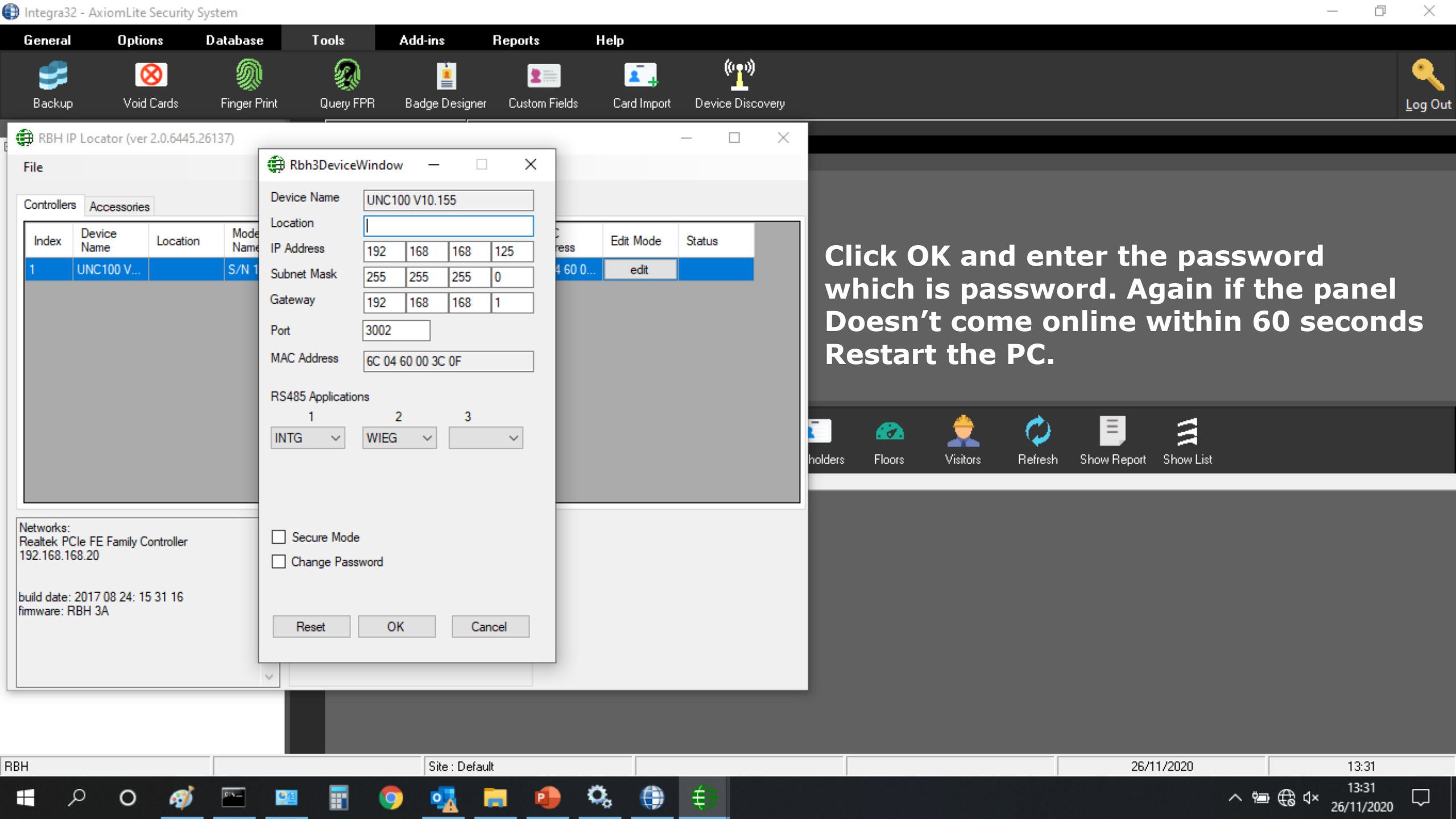

| Index | Device Name | Location | Mode Name |
|-------|-------------|----------|-----------|
| 1 | UNC100 V... | | S/N 1 |

Networks:
Realtek PCIe FE Family Controller
192.168.168.20

build date: 2017 08 24: 15 31 16
firmware: RBH 3A

Rbh3DeviceWindow

Device Name: UNC100 V10.155

Location:

IP Address: 192 168 125

Subnet Mask: 255 255 255 0

Gateway: 192 168 168 1

Port: 3002

MAC Address: 6C 04 60 00 3C 0F

RS485 Applications

1: INTG 2: WIEG 3:

☐ Secure Mode

☐ Change Password

Reset OK Cancel

Click OK and enter the password which is password. Again if the panel Doesn't come online within 60 seconds Restart the PC.

GeneralOptionsDatabaseToolsAdd-insReportsHelp

Backup

Void Cards

Finger Print

Query FPR

Badge Designer

Custom Fields

Card Import

Device Discovery

Log Out

Integra32 System

Operators

Holidays

Schedules

Areas

Messages

Networks

Network 1

Panels

Access Levels

Event log

| Date | Log message |
|---------------------|--|
| 26/11/2020 13:31:15 | Audit message: Log window cleared |
| 26/11/2020 13:38:24 | System: Panel offline Panel 1 |
| 26/11/2020 13:38:36 | System: Panel online Panel 1 |
| 26/11/2020 13:38:24 | System: Panel initialized normal Panel 1 |
| 26/11/2020 13:38:24 | System: Cabinet tamper normal Panel 1 |

Device Status

Readers

Inputs

Outputs

Panels

IOCs

Areas

Cardholders

Floors

Visitors

Refresh

Show Report

Show List

| Description | Status |
|-------------|--------|
| Panel 1 | Online |

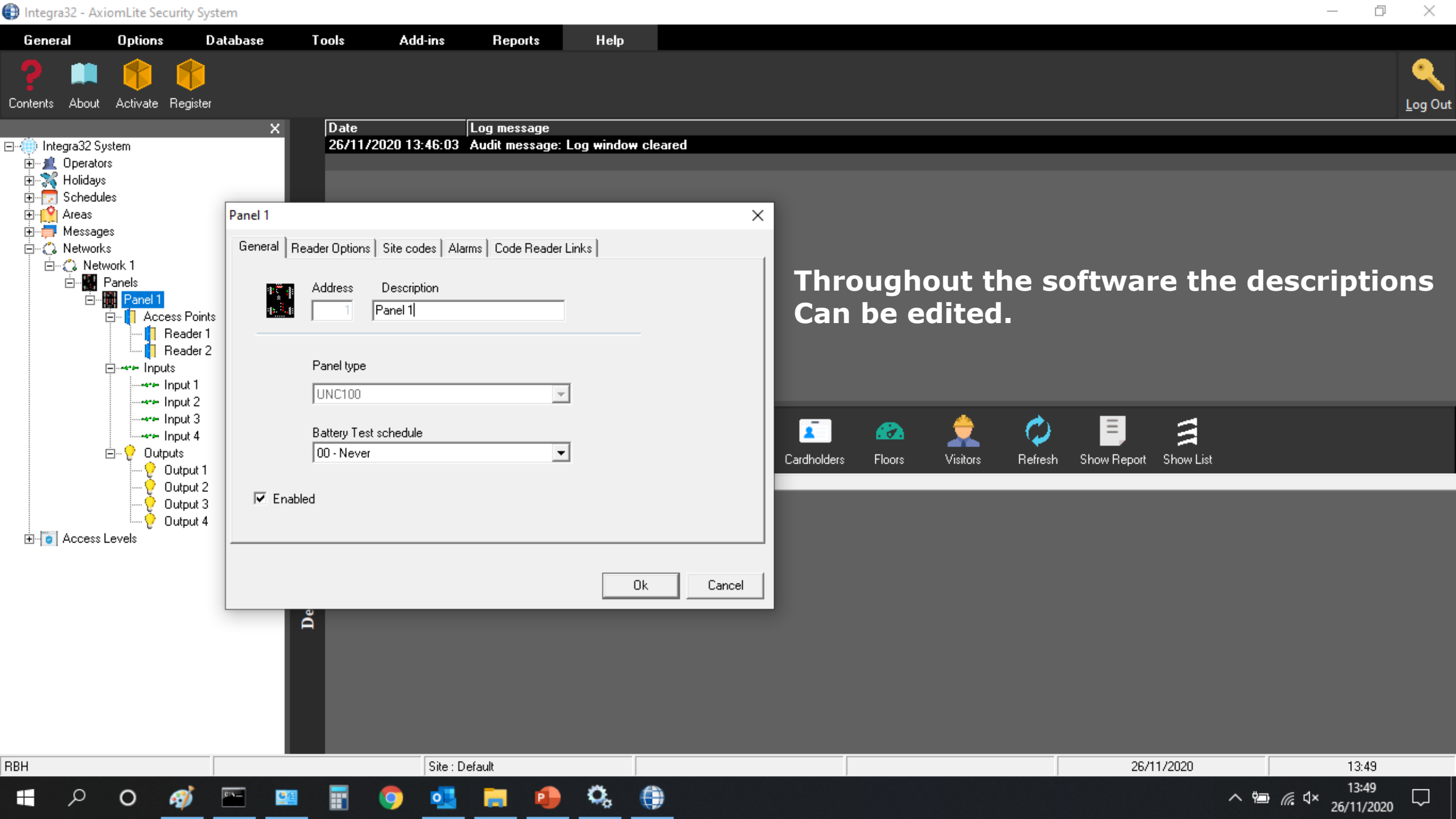

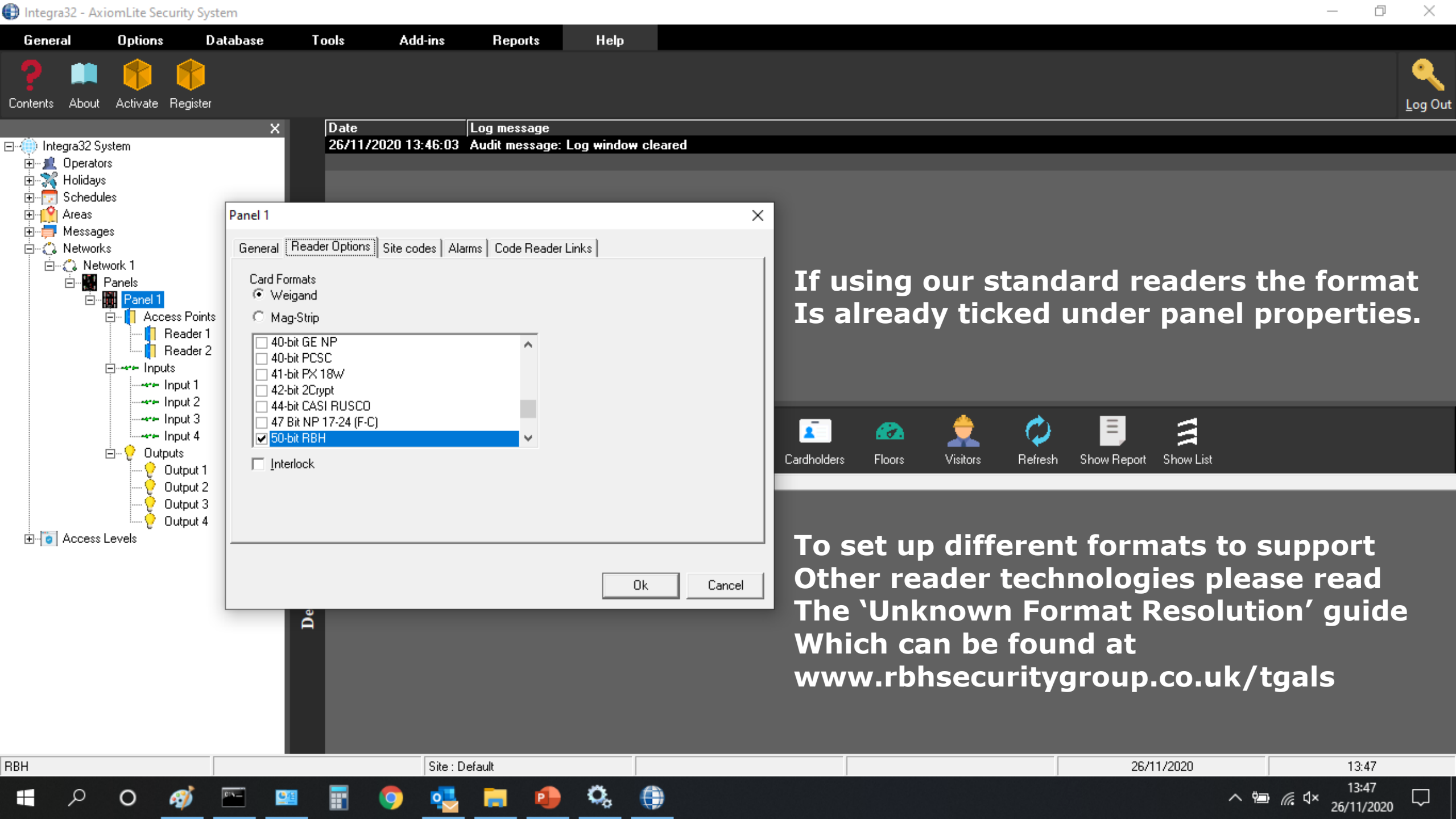

Integra32 System

- Operators
- Holidays
- Schedules
- Areas
- Messages
- Networks
 - Network 1
 - Panels
 - Panel 1**
 - Access Points
 - Reader 1
 - Reader 2
 - Inputs
 - Input 1
 - Input 2
 - Input 3
 - Input 4
 - Outputs
 - Output 1
 - Output 2
 - Output 3
 - Output 4
- Access Levels

| Date | Log message |
|---------------------|-----------------------------------|
| 26/11/2020 13:46:03 | Audit message: Log window cleared |

Panel 1

General Reader Options Site codes Alarms Code Reader Links

Card Formats

☒ Weigand

☐ Mag-Strip

- ☐ 40-bit GE NP
- ☐ 40-bit PCSC
- ☐ 41-bit PX 18w
- ☐ 42-bit 2Crypt
- ☐ 44-bit CASI RUSCO
- ☐ 47 Bit NP 17-24 (F-C)
- ☒ 50-bit RBH

☐ Interlock

Ok Cancel

If using our standard readers the format Is already ticked under panel properties.

To set up different formats to support Other reader technologies please read The 'Unknown Format Resolution' guide Which can be found at www.rbhsecuritygroup.co.uk/tgals

Integra32 - AxiomLite Security System

GeneralOptionsDatabaseToolsAdd-insReportsHelp

ContentsAboutActivateRegister

Log Out

Integra32 System

- Operators
- Holidays
- Schedules
- Areas
- Messages
- Networks
 - Network 1
 - Panels
 - Panel 1
 - Access Points
 - Reader 1
 - Reader 2
 - Inputs
 - Input 1
 - Input 2
 - Input 3
 - Input 4
 - Outputs
 - Output 1
 - Output 2
 - Output 3
 - Output 4
- Access Levels

Reader A

GRN

BUZ

D0

D1

S

0V

+12V

Reader 1 in the software is Reader A on the UNC100. Using our standard AWID SR2400 readers the wiring should be connected as above. Cable type Should be Belden 9538 or equivalent. Maximum Distance between reader and panel should not exceed 150m (Check documentation of each reader for supported maximum cable distances). Don't connect shield or the blue wire as this can act as a drain and may cause unusual behaviour.

Date26/11/2020 13:46:03Log messageAudit message: Log window cleared

Event log

ReadersInputsOutputsPanelsIOCs

DescriptionStatus

Panel 1Online

Device Status

RBH

Site : Default

26/11/202013:57

Integra32 - AxiomLite Security System

GeneralOptionsDatabaseToolsAdd-insReportsHelp

ContentsAboutActivateRegister

Log Out

Integra32 System

- Operators
- Holidays
- Schedules
- Areas
- Messages
- Networks
 - Network 1
 - Panels
 - Panel 1
 - Access Points
 - Reader 1
 - Reader 2
 - Inputs
 - Input 1
 - Input 2
 - Input 3
 - Input 4
 - Outputs
 - Output 1
 - Output 2
 - Output 3
 - Output 4

Reader B

GRN

BUZ

D0

D1

S

0V

+12V

Date26/11/2020 13:46:03Log messageAudit message: Log window cleared

Event log

ReadersInputsOutputsPanelsIOCs

| Description | Status |
|-------------|--------|
| Panel 1 | Online |

Device Status

RBH

Site : Default

26/11/2020

14:36

Reader 2 in the software is Reader B on the UNC100. Using our standard AWID SR2400 readers the wiring should be connected as above. Cable type Should be Belden 9538 or equivalent. Maximum Distance between reader and panel should not exceed 150m (Check documentation of each reader for supported maximum cable distances). Don't connect shield or the blue wire as this can act as a drain and may cause unusual behaviour.

Windows taskbar with icons for Start, Search, Task View, File Explorer, Microsoft Edge, Google Chrome, and other background applications.



Contents

About

Activate

Register



Log Out

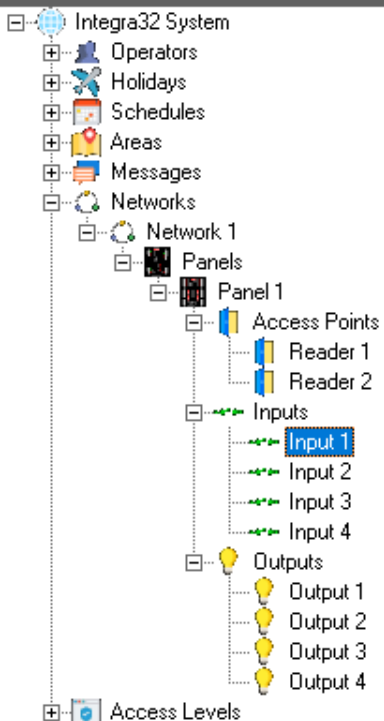

The Inputs on The UNC100 are defaulted to the following.

- Input 1 RTE Reader A/1 Normally Open
- Input 2 DC (Door Contact) Reader A/1 Normally Closed
- Input 3 RTE Reader B/2 Normally Open
- Input 4 DC (Door Contact) Reader B/2 Normally Closed

These should be the default settings for the Inputs, they Can also be configured by right clicking and going in to The properties.

All inputs can also be changed to general purpose and used For other functions.

The default Inputs on a URC2002 are the same as UNC100.

| Date | Log message |
|---------------------|-----------------------------------|
| 26/11/2020 13:46:03 | Audit message: Log window cleared |

Event log



Readers



Inputs



Outputs



Panels



IOCs

Description

Status

Panel 1

Online

Device Status

Integra32 - AxiomLite Security System

GeneralOptionsDatabaseToolsAdd-insReportsHelp

SetupCardsVisitorsCCTVGlobal Links

Log Out

Integra32 System

- Operators
- Holidays
- Schedules
- Areas
- Messages
- Networks
 - Network 1
 - Panels
 - Network 1 - UNC100
 - Panel 2
 - Access Points
 - Inputs
 - Input 1
 - Input 2
 - Input 3
 - Input 4
 - Input 5
 - Input 6
 - Input 7
 - Input 8
 - Outputs
 - Output 1
 - Output 2
 - Output 3
 - Output 4
 - Output 5
 - Output 6
 - Output 7
 - Output 8

The Inputs on an IRC2000 are defaulted to the following.

- Input 1 RTE Reader A/1 Normally Open
- Input 2 DC (Door Contact) Reader A/1 Normally Closed
- Input 3 General Purpose
- Input 4 General Purpose
- Input 5 RTE Reader B/2 Normally Open
- Input 6 DC (Door Contact) Reader B/2 Normally Closed
- Input 7 General Purpose
- Input 8 General Purpose

These should be the default settings for the Inputs, they Can also be configured by right clicking and going in to The properties.

All inputs can also be changed to general purpose and used For other functions.

Event log

| Date | Log message |
|---------------------|----------------------------------|
| 30/11/2020 15:58:09 | Server online (Site : Default) |
| 30/11/2020 15:58:09 | Audit message: Operator logged |
| 30/11/2020 15:58:23 | Audit message: Record added (F |
| 30/11/2020 15:58:32 | System: Panel offline Network 1 |
| 30/11/2020 15:58:33 | System: Panel offline Panel 2 |
| 30/11/2020 16:07:48 | Audit message: Record deleted (F |
| 30/11/2020 16:07:54 | Audit message: Record added (F |
| 30/11/2020 16:08:01 | System: Panel offline Panel 2 |

ReadersInputsOutputsPanels

| Description | Status |
|--------------------|---------|
| Network 1 - UNC100 | Unknown |
| Panel 2 | Unknown |

rbh

Site : Default

30/11/2020

16:08

16:08
30/11/2020

Integra32 - AxiomLite Security System

GeneralOptionsDatabaseToolsAdd-insReportsHelp

ContentsAboutActivateRegister

Log Out

Integra32 System

- Operators
- Holidays
- Schedules
- Areas
- Messages
- Networks
 - Network 1
 - Panels
 - Panel 1
 - Access Points
 - Reader 1
 - Reader 2
 - Inputs
 - Input 1
 - Input 2
 - Input 3
 - Input 4
 - Outputs
 - Output 1
 - Output 2
 - Output 3
 - Output 4
- Access Levels

The Outputs on The UNC100 are defaulted to the following.

- Output 1 Lock Reader A/1
- Output 2 Alarm Shunt Reader A/1
- Output 3 Lock Reader B/2
- Output 4 Alarm Shunt Reader B/2

These should be the default settings for the Outputs, they Can also be configured by right clicking and going in to The properties.

All Outputs can also be changed to general purpose and used For other functions.

The default Outputs on a URC2002 are the same as UNC100.

Date26/11/2020 13:46:03Log messageAudit message: Log window cleared

Event log

ReadersInputsOutputsPanelsIOCs

| Description | Status |
|-------------|--------|
| Panel 1 | Online |

Device Status

RBH

Site : Default

26/11/2020

15:08

Integra32 - AxiomLite Security System

GeneralOptionsDatabaseToolsAdd-insReportsHelp

SetupCardsVisitorsCCTVGlobal Links

Log Out

Integra32 System

- Operators
- Holidays
- Schedules
- Areas
- Messages
- Networks
 - Network 1
 - Panels
 - Network 1 - UNC100
 - Panel 2
 - Access Points
 - Inputs
 - Input 1
 - Input 2
 - Input 3
 - Input 4
 - Input 5
 - Input 6
 - Input 7
 - Input 8
 - Outputs
 - Output 1
 - Output 2
 - Output 3
 - Output 4
 - Output 5
 - Output 6
 - Output 7
 - Output 8

The Outputs on an IRC2000 are defaulted to the following.

- Output 1 Lock Reader A/1
- Output 2 Alarm Shunt Reader A/1
- Output 3 General Purpose
- Output 4 General Purpose
- Output 5 Lock Reader B/2
- Output 6 Alarm Shunt Reader B/2
- Output 7 General Purpose
- Output 8 General Purpose

These should be the default settings for the Outputs, they Can also be configured by right clicking and going in to The properties.

All Outputs can also be changed to general purpose and used For other functions.

Date30/11/2020 16:09:31Log messageAudit message: Log window clea

Event log

ReadersInputsOutputsPanels

| Description | Status |
|--------------------|---------|
| Network 1 - UNC100 | Unknown |
| Panel 2 | Unknown |

Device Status

rbh

Site : Default

30/11/202016:09

Windows taskbar

System tray

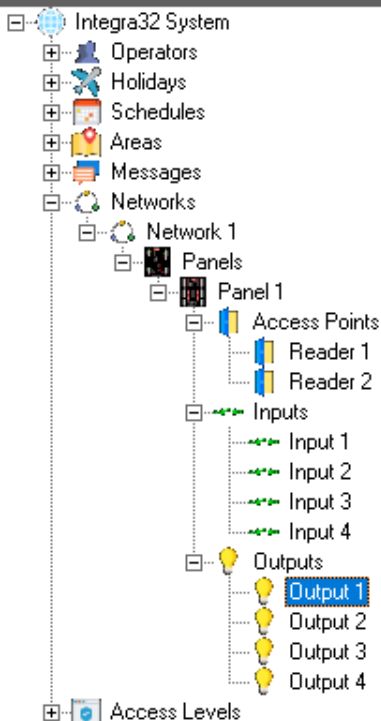

Magnetic lock connection and diode location.
Output 1 on A side and Output 3 on B side.
(Same outputs on a URC2002, Use outputs 1
And 5 for the IRC2000)

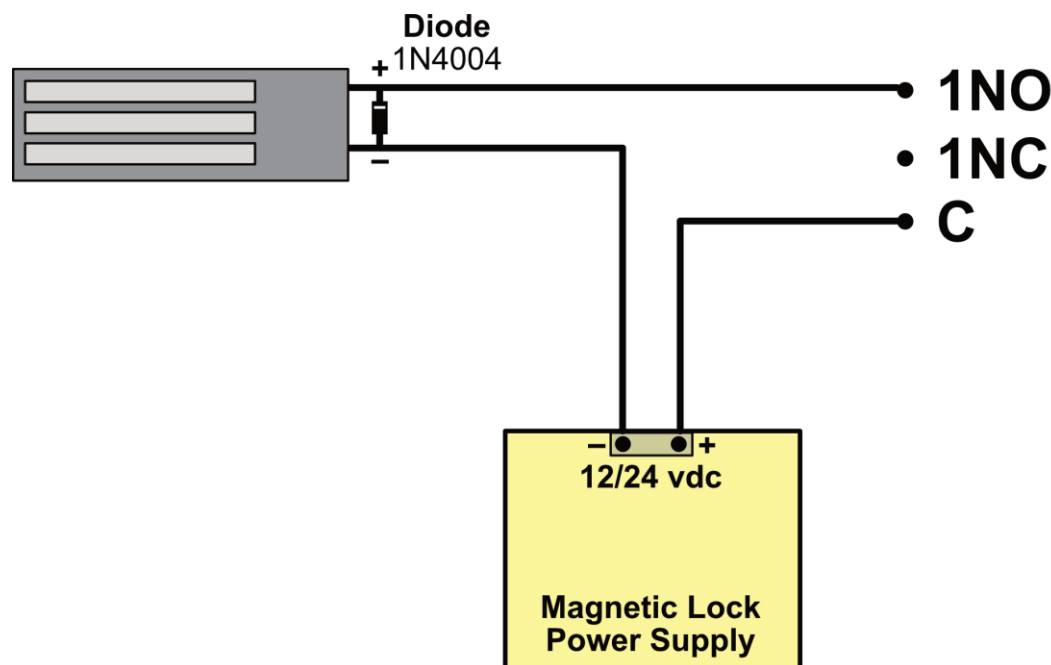

| Date | Log message |
|---------------------|-----------------------------------|
| 26/11/2020 13:46:03 | Audit message: Log window cleared |

Event log



| Description | Status |
|-------------|--------|
| Panel 1 | Online |

Device Status

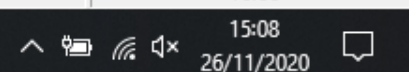

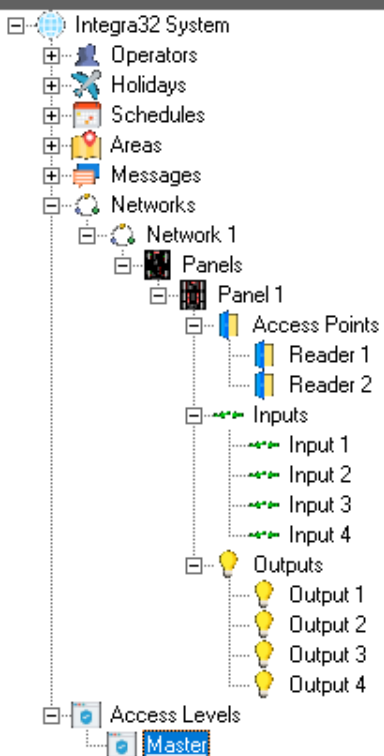

The software has a Master access level by default. This is updated automatically when you add new Doors to the system. Very useful when setting up The system with your engineer card set on Master.

Event log

| Date | Log message |
|---------------------|-----------------------------------|
| 26/11/2020 13:46:03 | Audit message: Log window cleared |

Device Status



Readers



Inputs



Outputs



Panels



IOCs

| Description | Status |
|-------------|--------|
| Panel 1 | Online |

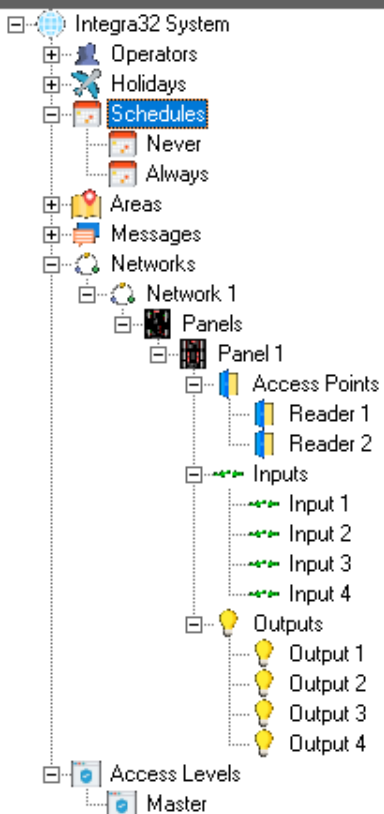

Setting up additional access levels is very simple.
First add a new schedule by right clicking Schedules
And then adding a new one. We will go with Office
Hours 9 to 5.

Event log

| Date | Log message |
|---------------------|-----------------------------------|
| 26/11/2020 13:46:03 | Audit message: Log window cleared |

Device Status

| Description | Status |
|-------------|--------|
| Panel 1 | Online |

Integra32 System

- Operators
- Holidays
- Schedules
 - Never
 - Always
 - Schedule 2
- Areas
- Messages
- Networks
 - Network 1
 - Panels
 - Panel 1
 - Access Points
 - Reader 1
 - Reader 2
 - Inputs
 - Input 1
 - Input 2
 - Input 3
 - Input 4
 - Outputs
 - Output 1
 - Output 2
 - Output 3
 - Output 4
- Access Levels
 - Master

Right click on your new Schedule and select properties.

Event log

| Date | Log message |
|---------------------|---|
| 26/11/2020 13:46:03 | Audit message: Log window cleared |
| 26/11/2020 15:25:45 | Audit message: Record added [Schedules] |

Device Status

Readers Inputs Outputs Panels IOCs

| Description | Status |
|-------------|--------|
| Panel 1 | Online |

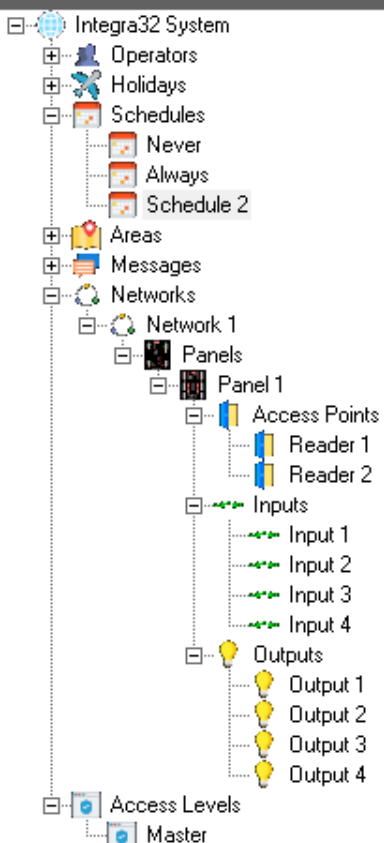

Change the description to Office Hours and
Then select Time Zones.

| Date | Log message |
|---------------------|---|
| 26/11/2020 13:46:03 | Audit message: Log window cleared |
| 26/11/2020 15:25:45 | Audit message: Record added [Schedules] |

Schedule Properties

General

Time Zones



Description

Office Hours

Ok

Cancel

Integra32 - AxiomLite Security System

GeneralOptionsDatabaseToolsAdd-insReportsHelp

ContentsAboutActivateRegister

Log Out

Integra32 System

- Operators
- Holidays
- Schedules
 - Never
 - Always
 - Schedule 2
- Areas
- Messages
- Networks
 - Network 1
 - Panels
 - Panel 1
 - Access Points
 - Reader 1
 - Reader 2
 - Inputs
 - Input 1
 - Input 2
 - Input 3
 - Input 4
 - Outputs
 - Output 1
 - Output 2
 - Output 3
 - Output 4
 - Access Levels
 - Master

Enter 0900 as the start time and 1700 as the end time. Then tick Monday – Friday and click OK

Schedule Properties

GeneralTime Zones

| | Start | End | Sun | Mon | Tue | Wed | Thu | Fri | Sat | H 1 |
|-----------|-------|------|-----|-----|-----|-----|-----|-----|-----|-----|
| Period 1: | 0900 | 1700 | | ✓ | ✓ | ✓ | ✓ | ✓ | | |
| Period 2: | 0000 | 0000 | | | | | | | | |
| Period 3: | 0000 | 0000 | | | | | | | | |
| Period 4: | 0000 | 0000 | | | | | | | | |
| Period 5: | 0000 | 0000 | | | | | | | | |
| Period 6: | 0000 | 0000 | | | | | | | | |
| Period 7: | 0000 | 0000 | | | | | | | | |
| Period 8: | 0000 | 0000 | | | | | | | | |

OkCancel

DateLog message

26/11/2020 13:46:03Audit message: Log window cleared

26/11/2020 15:25:45Audit message: Record added [Schedules]

RBH

Site : Default

26/11/202015:28

26/11/2020

Click Yes to download the new schedule to the Panels.

| Date | Log message |
|---------------------|--|
| 26/11/2020 13:46:03 | Audit message: Log window cleared |
| 26/11/2020 15:25:45 | Audit message: Record added [Schedules |

Schedule Properties

General | Time Zones

| | Start | End | Sun | Mon | Tue | Wed | Thu | Fri | Sat | H 1 |
|-----------|-------|------|-----|-----|-----|-----|-----|-----|-----|-----|
| Period 1: | 0900 | 1700 | | ✓ | ✓ | ✓ | ✓ | ✓ | | |
| Period 7: | 0000 | 0000 | | | | | | | | |
| Period 8: | 0000 | 0000 | | | | | | | | |

Confirm Change

Schedule file must be downloaded to all panels and all panels must be initialized. Download now?

Yes No

Ok Cancel

Integra32 - AxiomLite Security System

GeneralOptionsDatabaseToolsAdd-insReportsHelp

ContentsAboutActivateRegister

Log Out

Integra32 System

- Operators
- Holidays
- Schedules
 - Never
 - Always
 - Office Hours
- Areas
- Messages
- Networks
 - Network 1
 - Panels
 - Panel 1
 - Access Points
 - Reader 1
 - Reader 2
 - Inputs
 - Input 1
 - Input 2
 - Input 3
 - Input 4
 - Outputs
 - Output 1
 - Output 2
 - Output 3
 - Output 4
 - Access Levels
 - Master

Event log

| Date | Log message |
|---------------------|--|
| 26/11/2020 13:46:03 | Audit message: Log window cleared |
| 26/11/2020 15:25:45 | Audit message: Record added [Schedules |
| 26/11/2020 15:46:28 | System: Full download started Panel 1 |
| 26/11/2020 15:46:30 | System: Downloaded file Schedules Panel |
| 26/11/2020 15:46:30 | System: Full download ended Panel 1 |
| 26/11/2020 15:46:30 | System: Date/time changed (26/11/2020 |
| 26/11/2020 15:46:30 | System: Panel initialized normal Panel 1 |

Device Status

ReadersInputsOutputsPanelsIOCs

| Description | Status |
|-------------|--------|
| Panel 1 | Online |

RBH

Site : Default

26/11/202015:46

Right click Access Levels and add a new one

Integra32 - AxiomLite Security System

GeneralOptionsDatabaseToolsAdd-insReportsHelp

 Setup

 Cards

 Visitors

 CCTV

 Global Links

 Log Out

Integra32 System

- Operators
- Holidays
- Schedules
- Areas
- Messages
- Networks
 - Network 1
 - Panels
 - Panel 1
 - Access Points
 - Reader 1
 - Reader 2
 - Inputs
 - Input 1
 - Input 2
 - Input 3
 - Input 4
 - Outputs
 - Output 1
 - Output 2
 - Output 3
 - Output 4
- Access Levels
 - Master
 - New Access Level

Right click on the new access level and select Properties. Enter a description, Office Hours or Office Staff.

Access Level Properties

GeneralAccess LevelElevators Access Level

Description

Office Hours

Ok

Cancel

DateLog message

26/11/2020 15:48:53Server online [Site : Default

26/11/2020 15:48:53Audit message: Operator logg

rbh

Site : Default

26/11/2020

15:49

15:4926/11/2020

In the Access Level tab select your new Office Hours schedule for each required Reader and then click Ok.

Access Level Properties

| Reader | Schedule |
|----------|--|
| Reader 1 | 00 - Never |
| Reader 2 | 00 - Never 01 - Always 02 - Office Hours |

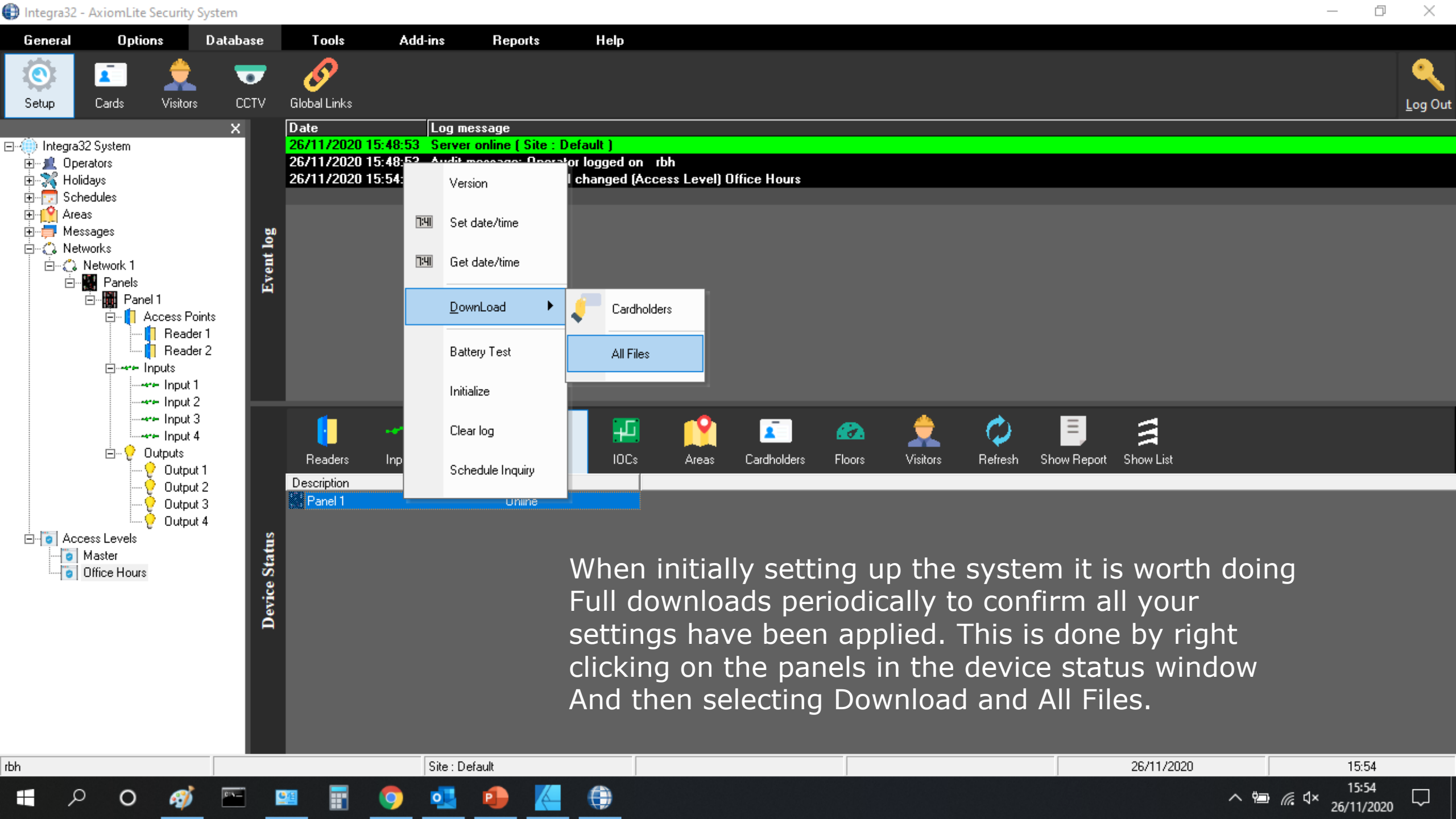

When initially setting up the system it is worth doing Full downloads periodically to confirm all your settings have been applied. This is done by right clicking on the panels in the device status window And then selecting Download and All Files.

| Date | Log message |
|---------------------|---|
| 26/11/2020 15:48:53 | Server online [Site : Default] |
| 26/11/2020 15:48:53 | Audit message: Operator logged on rbh |
| 26/11/2020 15:54:05 | Audit message: Record changed (Access Level) Office Hours |

Event log

Device Status

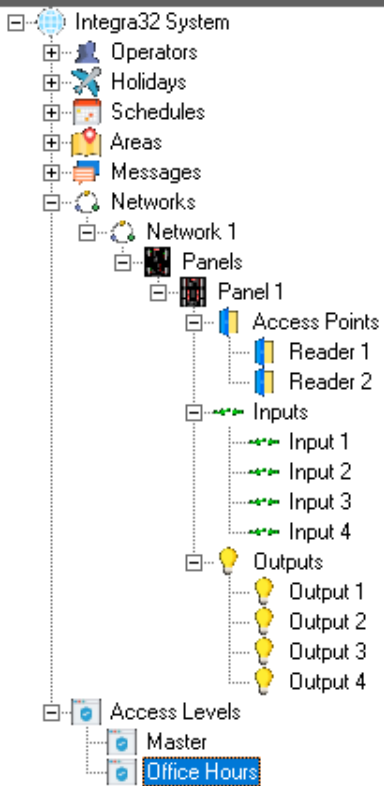

Once this is done you are ready to add your first card. Click cards to the right of Setup.

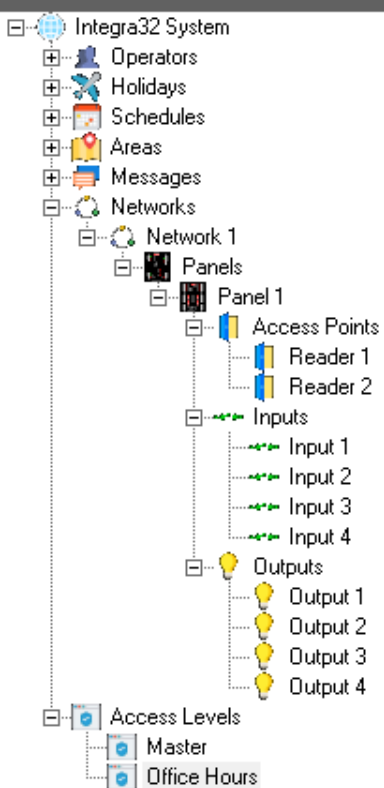
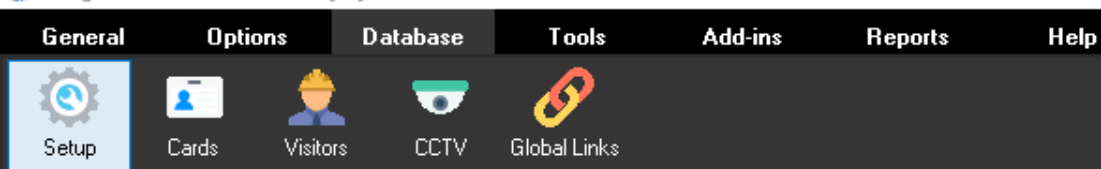

Click New if the cardholder screen isn't
Already in edit mode.

Add your first name and last name.

To add the card number, click Add at
The bottom of the screen.

Integra32 - AxiomLite Cardholders

File

Save Edit Cancel Delete Search Multi Cards F Print Receipt

Last name First name Initials Cardnumber

Card Engineer

Cards Profile Photo Notes More Fields

Access level

0 ... No Access

Activation date

01/01/2038

Deactivation date Usage Count

01/01/2038

Status PIN Code

Type

☐ Ignore Antipassback ☐ Ignore Auto Void

☐ Unlock Privilege (2)

☐ High Security Privilege (4)

☐ Link Execute Privilege (3/5)

☐ Extended unlock time

☐ Disabled

Add Edit Remove Copy

0 of 0

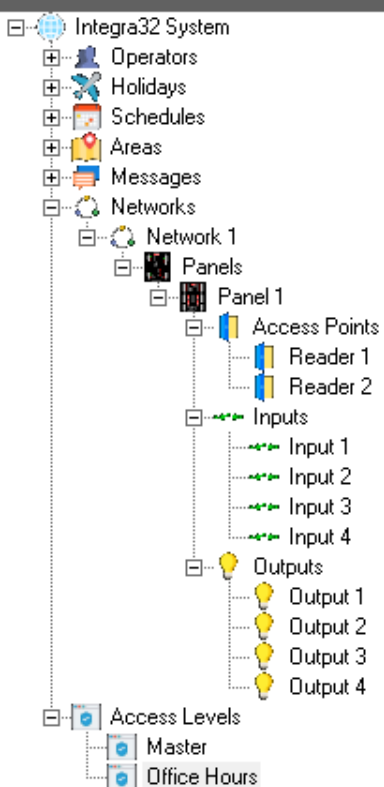

Enter the card number in the Value Field.

The card number should be printed on the card, if you are using an enrolment Reader make sure the cursor is in the Value field and present the card to the Enrolment reader.

Click Ok.

Integra32 - AxiomLite Cardholders

File

Save Edit Cancel Delete Search Multi Cards F Print Receipt

Last name First name Initials Cardnumber

Card Engineer

Cards Profile Photo Notes More Fields

Access level

0 ... No Access

Activation date

New Item

Value 1234 Ok

Name Cancel

Type

☐ Ignore Antipassback ☐ Ignore Auto Void

☐ Unlock Privilege (2)

☐ High Security Privilege (4)

☐ Link Execute Privilege (3/5)

☐ Extended unlock time

☐ Disabled

Add Edit Remove Copy

0 of 0

26/11/2020

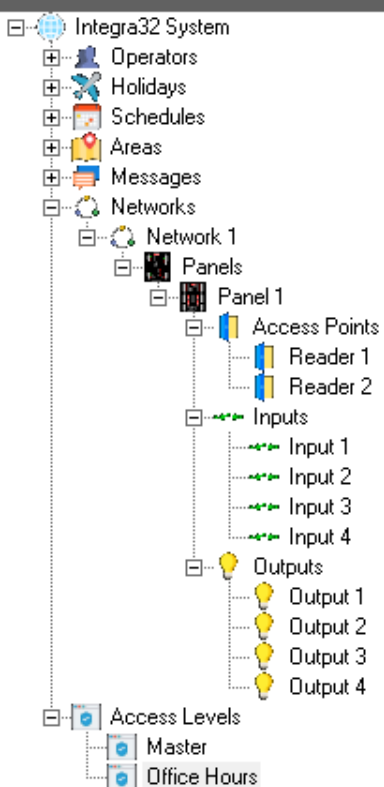

Select the desired access level and Click Ok.

Integra32 - AxiomLite Cardholders

File

Save Edit Cancel Delete Search Multi Cards F Print Receipt

Last name First name Initials Cardnumber

Card Engineer

Cards Profile

Select the item

Access Level

| ID | Description |
|----|--------------|
| 1 | Master |
| 2 | Office Hours |

None Ok Cancel

Link Execute Privilege (3/3)

Extended unlock time

Disabled

Add Edit Remove Copy

0 of 0



Setup



Cards



Visitors



CCTV



Global Links

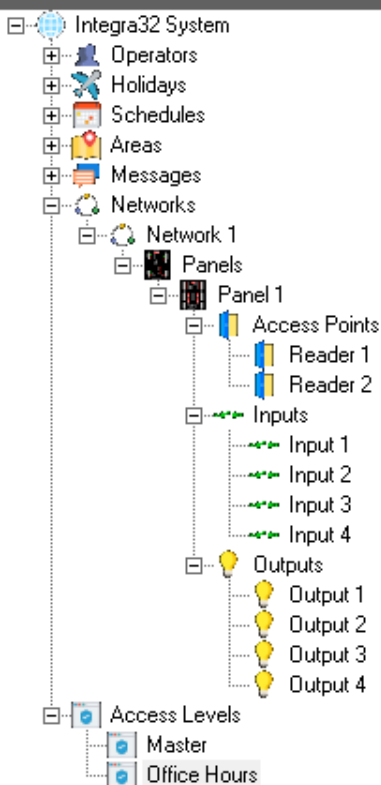

You should now see the access level
Against the card.

Click save and close the window.

Integra32 - AxiomLite Cardholders

File



Save



Edit



Cancel



Delete



Search



Multi Cards



F Print



Receipt

Last name

Card

First name

Engineer

Initials

Cardnumber

Cards

Profile

Photo

Notes

More Fields

1234

1234

Access level

1

Master

Activation date

26/11/2020

Deactivation date

01/01/2038

Usage Count

255

Status

Active

PIN Code

Type

Normal

☐ Ignore Antipassback☐ Ignore Auto Void☐ Unlock Privilege (2)☐ High Security Privilege (4)☐ Link Execute Privilege (3/5)☐ Extended unlock time☐ Disabled

Add

Edit

Remove

Copy

0 of 0

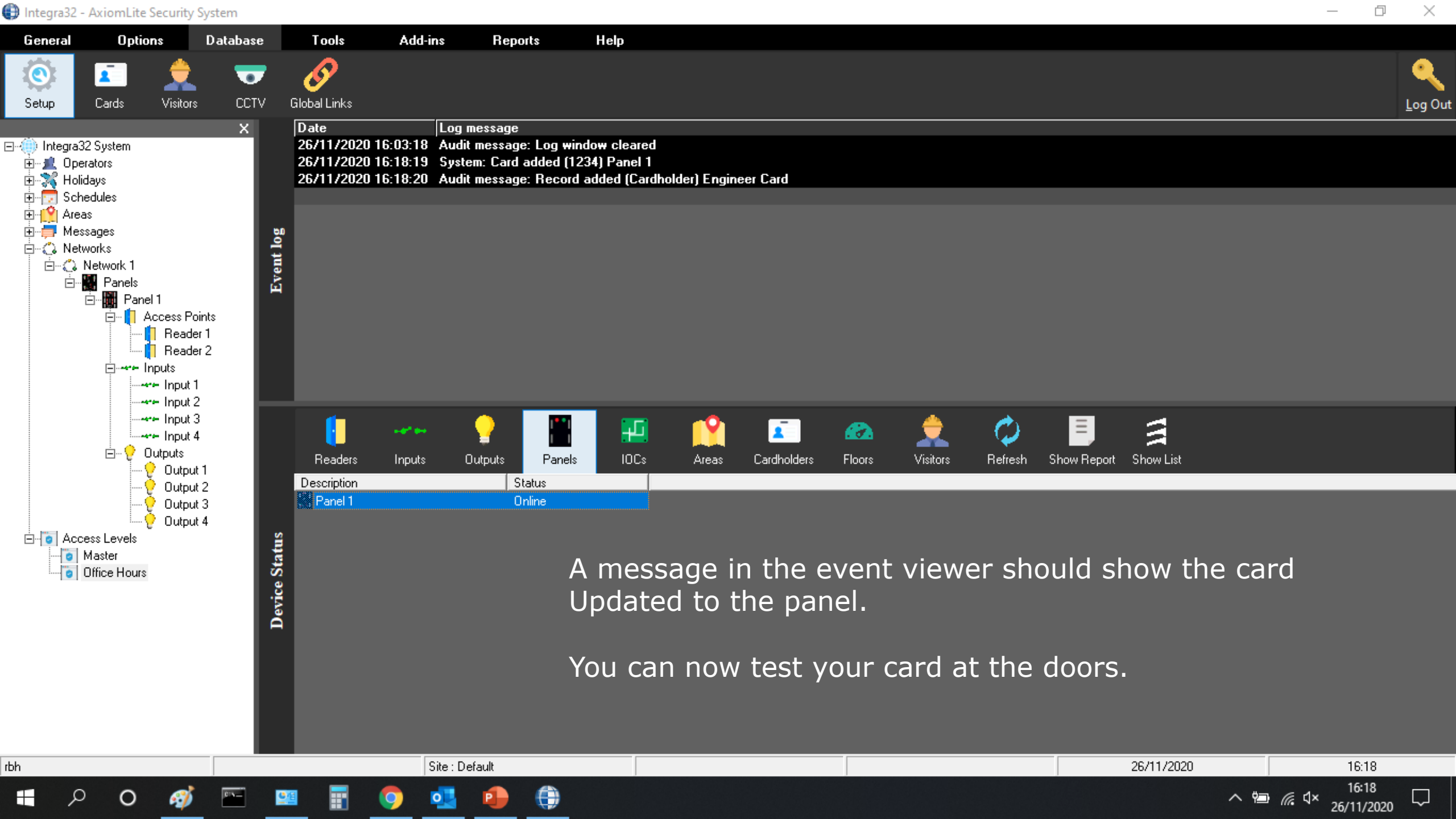

Event log

Device Status

| Date | Log message |
|---------------------|--|
| 26/11/2020 16:03:18 | Audit message: Log window cleared |
| 26/11/2020 16:18:19 | System: Card added (1234) Panel 1 |
| 26/11/2020 16:18:20 | Audit message: Record added (Cardholder) Engineer Card |

| Description | Status |
|-------------|--------|
| Panel 1 | Online |

A message in the event viewer should show the card Updated to the panel.

You can now test your card at the doors.

Axiom LiteTM

Adding additional controllers to the system

- UNC100
- IRC2000
- URC2002
- URC2004 (Added as 2 URC2002)

Simply right click on Panels and select the controller you want to add.

For Additional information on controllers go to
www.rbhsecuritygroup.co.uk/axiom-lite-hardware

| Date | Log message |
|---------------------|-----------------------------|
| 26/11/2020 16:03:18 | Audit message: Log window |
| 26/11/2020 16:18:19 | System: Card added (1234) |
| 26/11/2020 16:18:20 | Audit message: Record added |

Event log

Device Status

| Description | Status |
|-------------|--------|
| Panel 1 | Online |

The first controller (UNC100) is addressed 1 using the dip switches. Additional controllers up to 16 are addressed sequentially in a daisy chain, star configuration is not supported. Right click on panels And add the panel type that matches your hardware.

Event log

| Date | Log message |
|---------------------|---------------------------|
| 26/11/2020 16:03:18 | Audit message: Log window |
| 26/11/2020 16:18:19 | System: Card added (1234) |
| 26/11/2020 16:18:20 | Audit message: Record add |

Device Status

| Description | Status |
|-------------|--------|
| Panel 1 | Online |

Integra32 System

- Operators
- Holidays
- Schedules
- Areas
- Messages
- Networks
 - Network 1
 - Panels
 - Panel 1 - UNC100
 - Panel 2 - UNC100
- Access Levels

For UNC100 to UNC100 connection, Panel 1 A+ goes to Panel 2 A+ and Panel 1 B- goes to Panel 2 B-. Cable specification is Belden 8723 and ground/shield is taped back not connected to the controller.



Event log

| Date | Log message |
|---------------------|---------------------------|
| 27/11/2020 09:08:27 | Server online [Site : De |
| 27/11/2020 09:08:26 | Audit message: Operato |
| 27/11/2020 09:09:08 | Audit message: Record |
| 27/11/2020 09:22:54 | Audit message: Record |
| 27/11/2020 09:22:55 | System: Panel online Pa |
| 27/11/2020 09:22:59 | System: Panel offline Pa |
| 27/11/2020 09:23:22 | Audit message: Record |

Device Status

Readers
Inputs
Outputs

| Description | Status |
|------------------|--------|
| Panel 1 - UNC100 | Online |
| Panel 2 - UNC100 | Online |

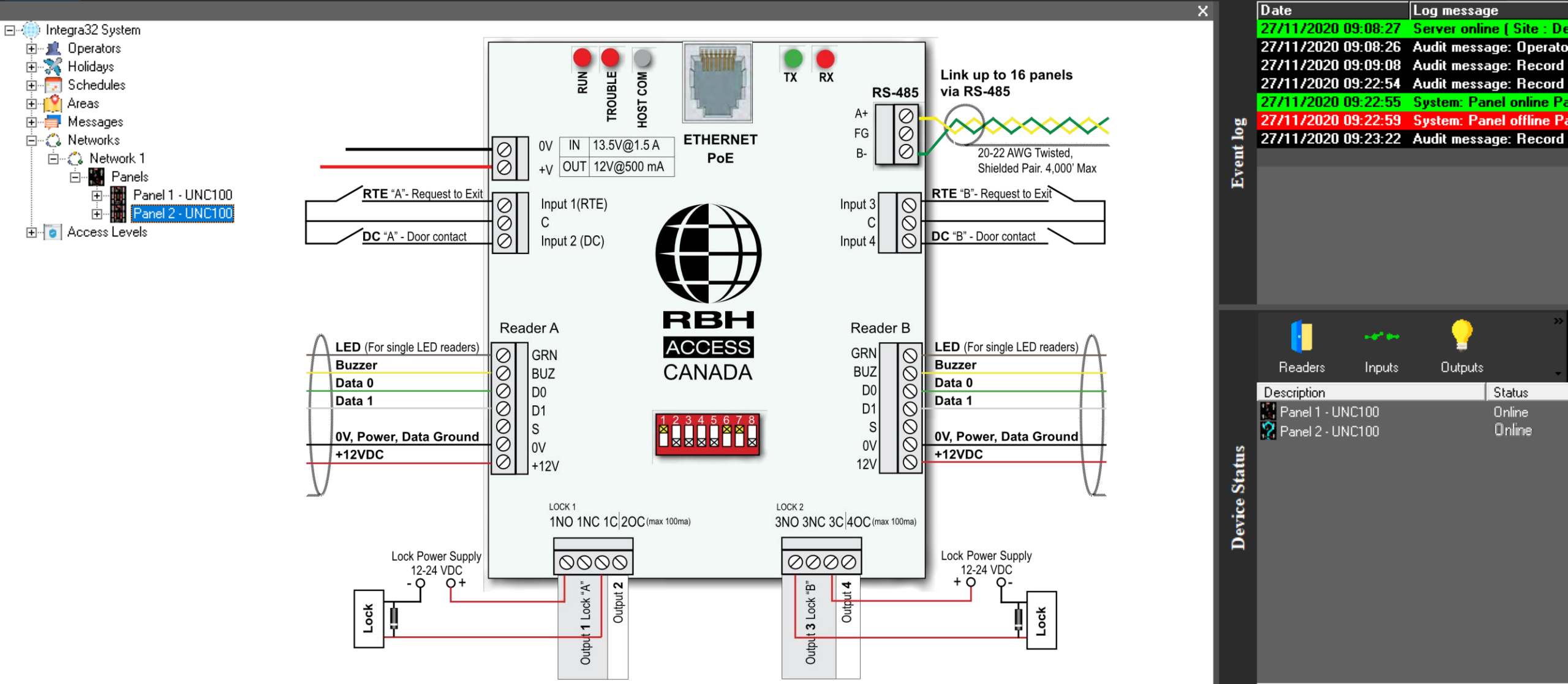

Event log

| Date | Log message |
|---------------------|----------------------------------|
| 27/11/2020 09:08:27 | Server online [Site : Default] |
| 27/11/2020 09:08:26 | Audit message: Operator login |
| 27/11/2020 09:09:08 | Audit message: Record |
| 27/11/2020 09:22:54 | Audit message: Record |
| 27/11/2020 09:22:55 | System: Panel online Pa |
| 27/11/2020 09:22:59 | System: Panel offline Pa |
| 27/11/2020 09:23:22 | Audit message: Record |

Device Status

| Description | Status |
|------------------|--------|
| Panel 1 - UNC100 | Online |
| Panel 2 - UNC100 | Online |

Integra32 System

- Operators
- Holidays
- Schedules
- Areas
- Messages
- Networks
 - Network 1
 - Panels
 - Panel 1 - UNC100
 - Panel 2 - IRC2000
- Access Levels

For UNC100 to IRC2000 connection, Panel 1 A+ goes to Panel 2 A+ and Panel 1 B- goes to Panel 2 B-. Cable specification is Belden 8723 and ground/shield is taped back not connected to the controller.

Panel 1

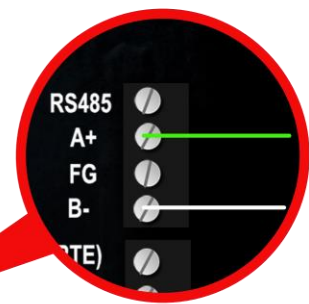

Panel 2

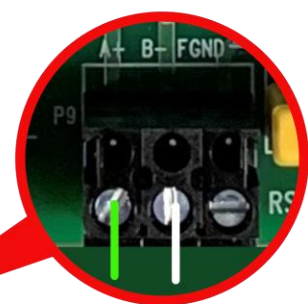
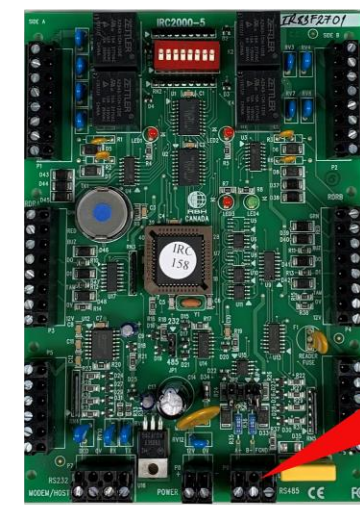

Event log

| Date | Log message |
|---------------------|---------------------------|
| 27/11/2020 09:08:27 | Server online (Site : De |
| 27/11/2020 09:08:26 | Audit message: Operato |
| 27/11/2020 09:09:08 | Audit message: Record |
| 27/11/2020 09:22:54 | Audit message: Record |
| 27/11/2020 09:22:55 | System: Panel online Pa |
| 27/11/2020 09:22:59 | System: Panel offline Pa |
| 27/11/2020 09:23:22 | Audit message: Record |
| 27/11/2020 10:12:26 | Audit message: Record |
| 27/11/2020 10:12:26 | System: Panel online Pa |
| 27/11/2020 10:12:36 | Audit message: Record |
| 27/11/2020 10:12:37 | System: Panel online Pa |
| 27/11/2020 10:12:41 | System: Panel offline Pa |
| 27/11/2020 10:12:50 | Audit message: Record |

Device Status

| Description | Status |
|-------------------|--------|
| Panel 1 - UNC100 | Online |
| Panel 2 - IRC2000 | Online |

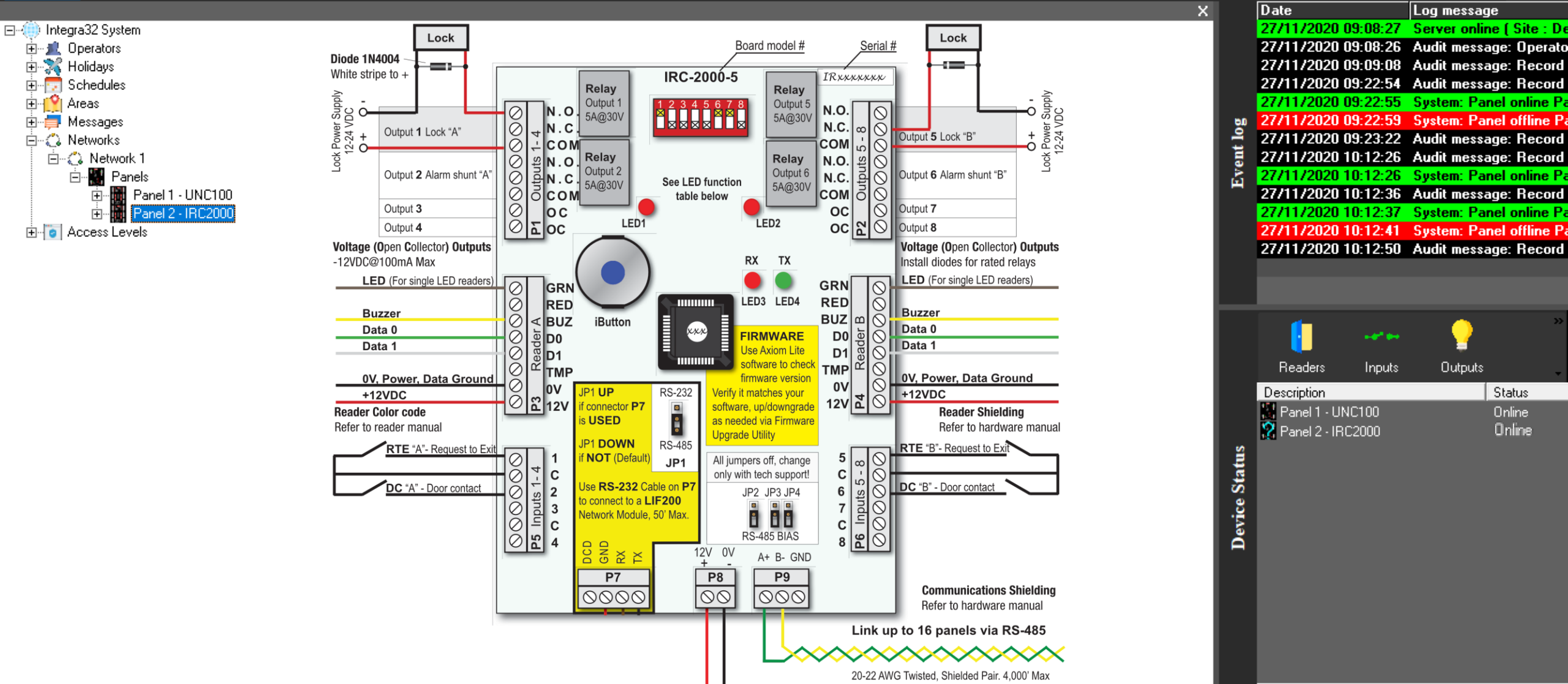

Event log

| Date | Log message |
|---------------------|----------------------------------|
| 27/11/2020 09:08:27 | Server online [Site : Default] |
| 27/11/2020 09:08:26 | Audit message: Operator login |
| 27/11/2020 09:09:08 | Audit message: Record |
| 27/11/2020 09:22:54 | Audit message: Record |
| 27/11/2020 09:22:55 | System: Panel online Panel 1 |
| 27/11/2020 09:22:59 | System: Panel offline Panel 1 |
| 27/11/2020 09:23:22 | Audit message: Record |
| 27/11/2020 10:12:26 | Audit message: Record |
| 27/11/2020 10:12:26 | System: Panel online Panel 2 |
| 27/11/2020 10:12:36 | Audit message: Record |
| 27/11/2020 10:12:37 | System: Panel online Panel 2 |
| 27/11/2020 10:12:41 | System: Panel offline Panel 2 |
| 27/11/2020 10:12:50 | Audit message: Record |

Device Status

| Description | Status |
|-------------------|--------|
| Panel 1 - UNC100 | Online |
| Panel 2 - IRC2000 | Online |

Integra32 System

- Operators
- Holidays
- Schedules
- Areas
- Messages
- Networks
 - Network 1
 - Panels
 - Panel 1 - UNC100
 - Panel 2 - URC2002
- Access Levels

For UNC100 to URC2002 connection, Panel 1 A+ goes to Panel 2 A+ and Panel 1 B- goes to Panel 2 B-. Cable specification is Belden 8723 and ground/shield is taped back not connected to the controller.

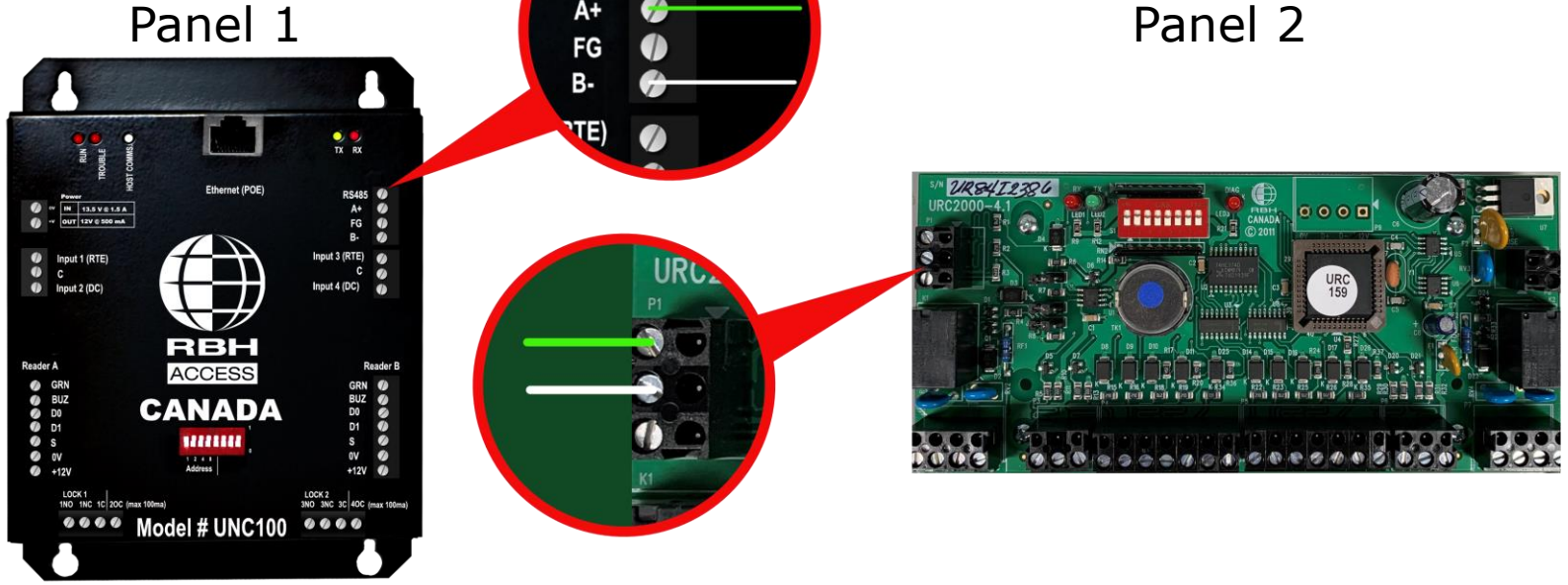

Event log

| Date | Log message |
|---------------------|---------------------------|
| 27/11/2020 09:08:27 | Server online (Site : De |
| 27/11/2020 09:08:26 | Audit message: Operato |
| 27/11/2020 09:09:08 | Audit message: Record |
| 27/11/2020 09:22:54 | Audit message: Record |
| 27/11/2020 09:22:55 | System: Panel online Pa |
| 27/11/2020 09:22:59 | System: Panel offline Pa |
| 27/11/2020 09:23:22 | Audit message: Record |
| 27/11/2020 10:12:26 | Audit message: Record |
| 27/11/2020 10:12:26 | System: Panel online Pa |
| 27/11/2020 10:12:36 | Audit message: Record |
| 27/11/2020 10:12:37 | System: Panel online Pa |
| 27/11/2020 10:12:41 | System: Panel offline Pa |
| 27/11/2020 10:12:50 | Audit message: Record |
| 27/11/2020 10:15:06 | Audit message: Record |



Readers
Inputs
Outputs

| Description | Status |
|-------------------|--------|
| Panel 1 - UNC100 | Online |
| Panel 2 - URC2002 | Online |

The screenshot shows the 'Access Levels' configuration window. The 'Access Levels' tab is active. On the left, the 'Networks' list contains 'Network 1'. On the right, the 'Pannels' list contains 'Panel 1 - UNC100' and 'Panel 2 - URC2002'. The 'Access Levels' table is empty.



Device Status

| Description | Status |
|---|--------|
|  Panel 1 - UNC100 | Online |
|  Panel 2 - URC2002 | Online |

Integra32 System

- Operators
- Holidays
- Schedules
- Areas
- Messages
- Networks
 - Network 1
 - Panels
 - Panel 1 - UNC100
 - Panel 2 - IRC2002
 - Panel 3 - URC2002
 - Panel 4 - UNC100
 - Panel 5 - UNC100
 - Panel 6 - URC2002
 - Panel 7 - IRC2000
 - Panel 8 - UNC100
 - Panel 9 - IRC2000
 - Panel 10 - URC2002
 - Panel 11 - IRC2000
 - Panel 12 - IRC2000
 - Panel 13 - URC2002
 - Panel 14 - UNC100
 - Panel 15 - UNC100
 - Panel 16 - IRC2000
- Access Levels

The flexibility of the modular design in Axiom Lite means you can mix and match controllers on a single network depending on your requirements, or.....

Event log

| Date | Log message |
|---------------------|------------------------|
| 27/11/2020 11:44:44 | Audit message: Log win |

Device Status

| Description | Status |
|--------------------|---------|
| Panel 1 - UNC100 | Online |
| Panel 2 - IRC2002 | Unknown |
| Panel 3 - URC2002 | Unknown |
| Panel 4 - UNC100 | Unknown |
| Panel 5 - UNC100 | Unknown |
| Panel 6 - URC2002 | Unknown |
| Panel 7 - IRC2000 | Unknown |
| Panel 8 - UNC100 | Unknown |
| Panel 9 - IRC2000 | Unknown |
| Panel 10 - URC2002 | Unknown |
| Panel 11 - IRC2000 | Unknown |
| Panel 12 - IRC2000 | Unknown |
| Panel 13 - URC2002 | Unknown |
| Panel 14 - UNC100 | Unknown |
| Panel 15 - UNC100 | Unknown |

You can have individual IP networks using the UNC100. The standard software supports 32 IP networks (64 doors) and the suite software supports 64 IP networks (128 doors)

Event log

Device Status

Axiom LiteTM

For additional information please visit our website

www.rbhsecuritygroup.co.uk/technical